

verschwindungen IV

2 instruments

eva-maria houben

verschwindungen IV
für zwei ausführende

eva-maria houben
2005

stimmen für orgel, klavier, kontrabass, violoncello, violine, posaune, klarinette, flöte, marimbaphon, perkussion und pauken.

jeder der beiden spieler hat 12 klänge bzw. klangfolgen (2 seiten: 1 und 2). senza misura und con misura – wechselnd.
die beiden ausführenden spielen im wechsel.

bei einem einsatz immer nur einen klang / eine klangfolge spielen.

so geht es einige zeit fort. – frei im tempo.

irgendwann hört ein spieler auf zu spielen.

der andere spielt noch eine zeitlang weiter.

◇ : klang, mit luftstrom gefärbt.

◇ : taste stumm drücken (klavier).

○  : eine ruhige ausatmung, ein ruhiger bogenstrich.

●  ● : auf einem atem, auf einem bogenstrich; frei im tempo.

wiederholungszeichen mit fermate: so einige male wiederholen.

die klarinette ist klingend notiert.

insgesamt leise.

scores for organ, piano, double bass, violoncello, violin, trombone, clarinet, flute, marimba, percussion, timpani.

each of the two performers: 12 sounds or groups of sounds (2 pages, 1 and 2). there are groups of sounds *senza misura* and *con misura*.

the two performers play in turns.

each player plays only one sound or one group of sounds (one line in each case) before the other performers enters.

continue for a rather long while.

free tempo.

at any time one of the players concludes.

the other player might continue for a while.

◇ : sound, coloured with air.

◇ : mute; press the key without any sound (*piano*).

○ ——— : one quiet breath, one quiet bow.

● ———● : on one breath, on one bow, free tempo.

repetition with fermata: repeat several times.

clarinet notation: sounding.

always soft.

organ 1

a high amount of air

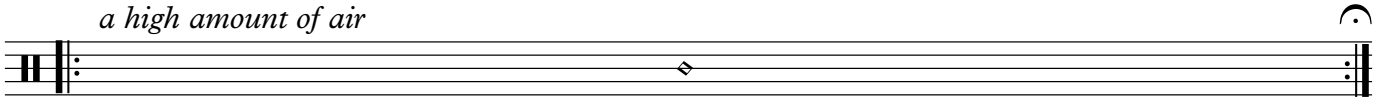

8^{va}

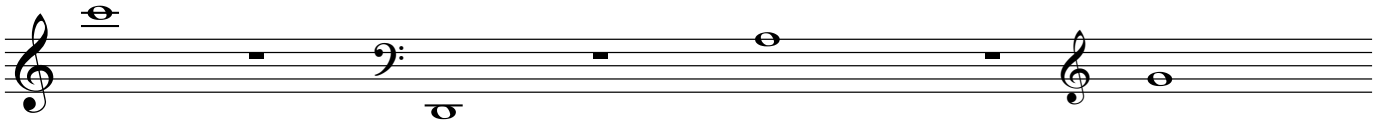
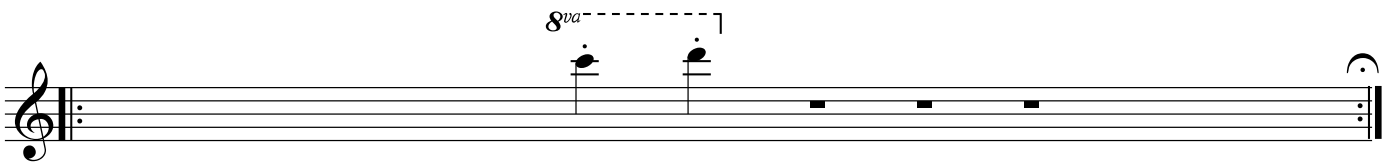

a sound rich in partials; pitch somewhere between the brackets. - remaining for a rather long time.

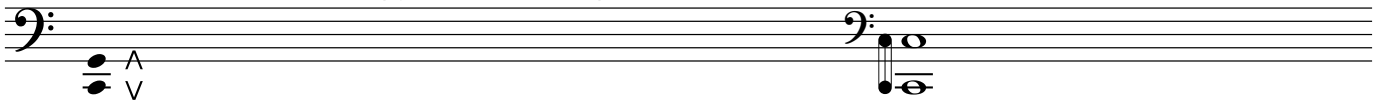

chromatic cluster, for a long time.

8^{va}

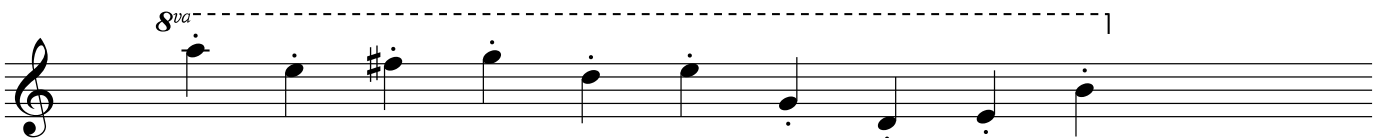

organ 2

regular impulses *a high amount of air.*

A single musical staff in treble clef. It begins with a series of six eighth notes, each with a sharp sign (F#, G#, A#, B#, C#, D#), followed by a quarter rest. This is followed by a double bar line with repeat dots on both sides. The staff then continues with a quarter rest, a quarter note, and a quarter rest, ending with a fermata.

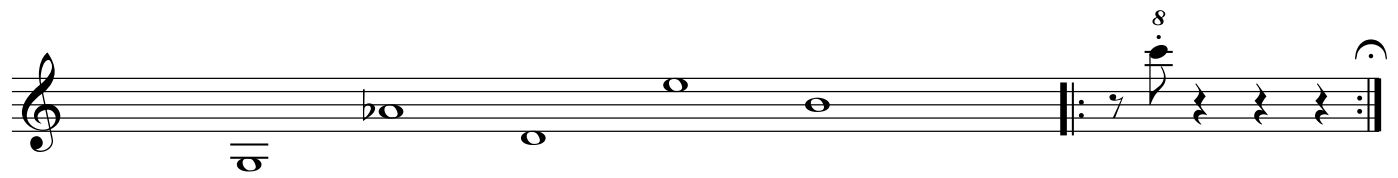

A single musical staff in treble clef. It starts with a double bar line with repeat dots on both sides. The staff then contains a quarter note, a half note, and a whole note, all on the same pitch. This is followed by a double bar line with repeat dots on both sides. The staff then continues with a quarter note, a quarter note, and a quarter note, all on the same pitch, ending with a fermata.

for a rather long time.

piano 1

piano 2

double bass 1

pizz.

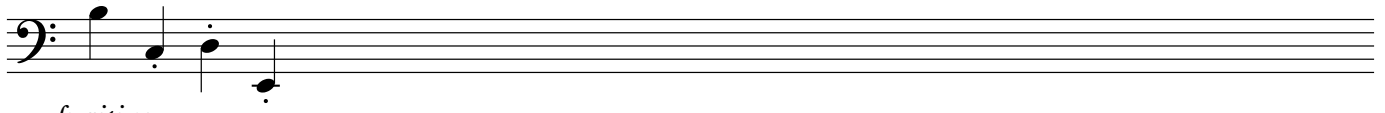

fugitive

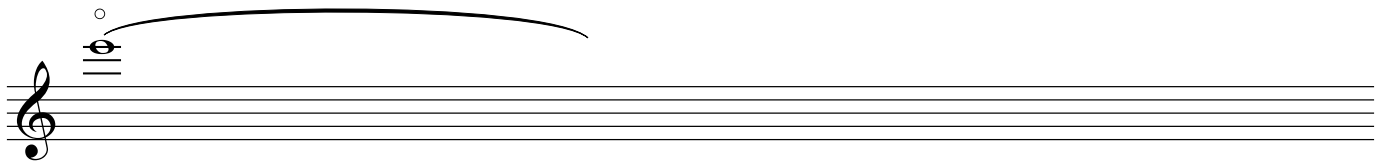

pizz.

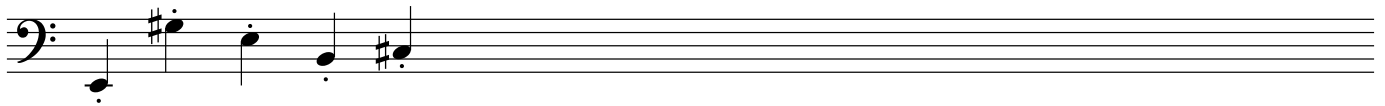

fugitive

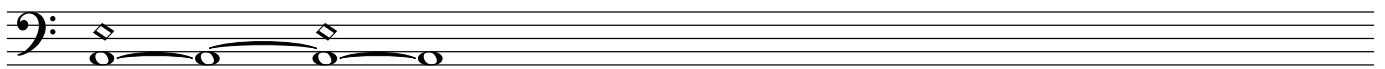
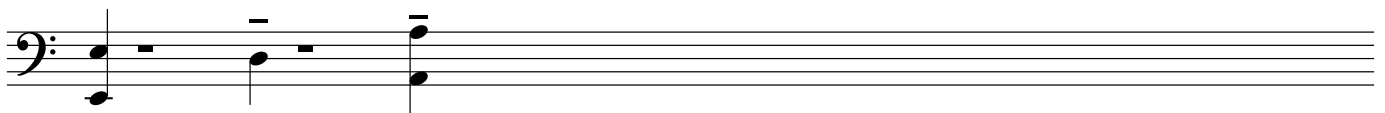

pp

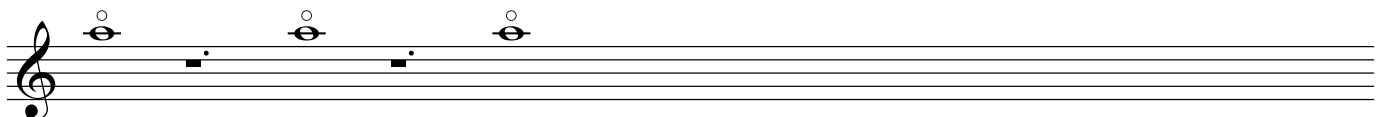

double bass 2

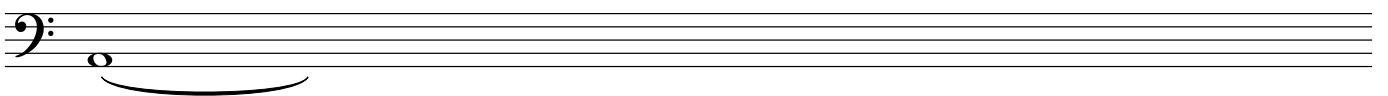
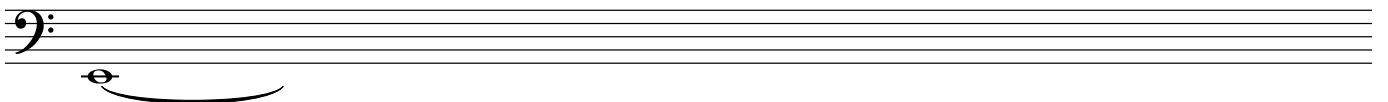
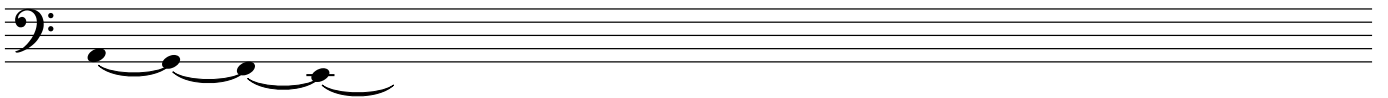
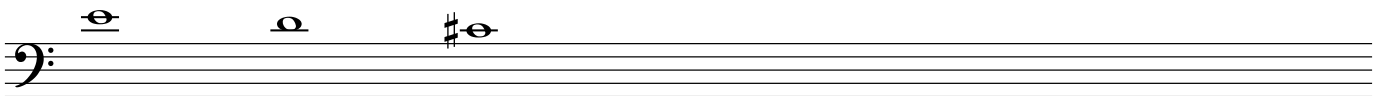
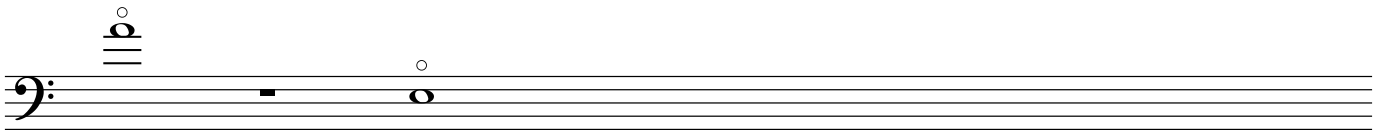
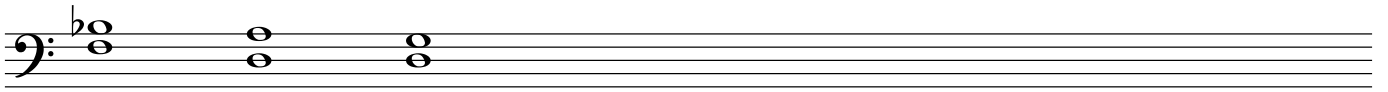

cello 1

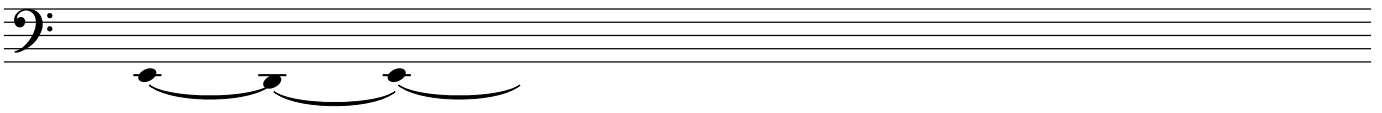

drone - for a rather long time

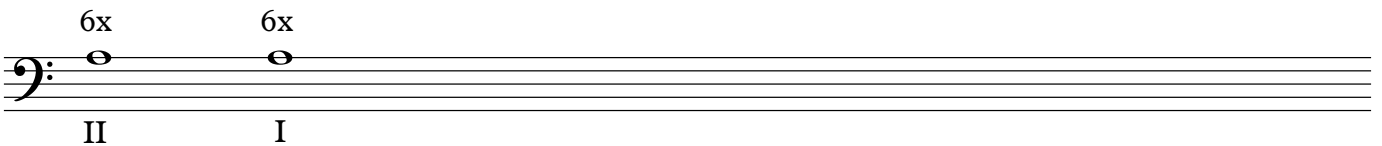
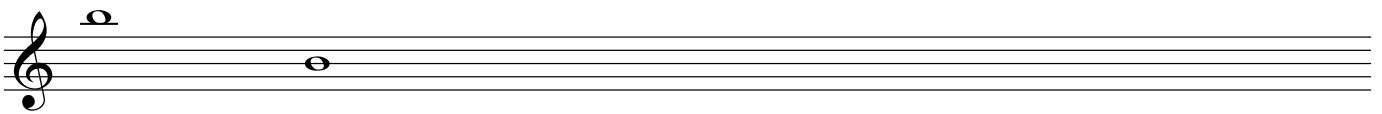
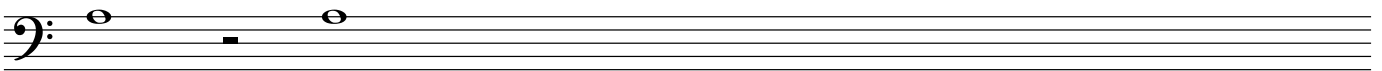
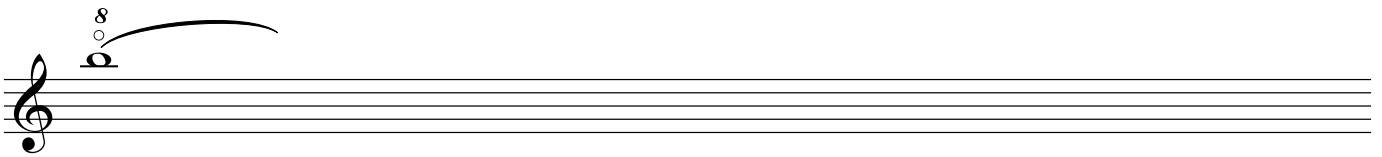
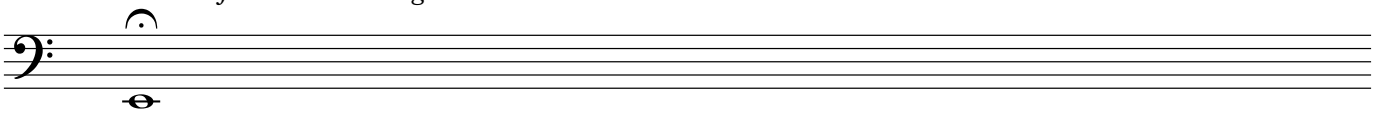

cello 2

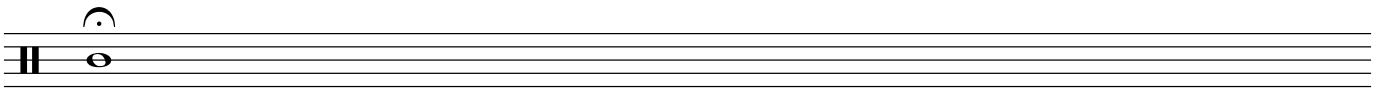

col legno - noise of the bow, for a rather long time.

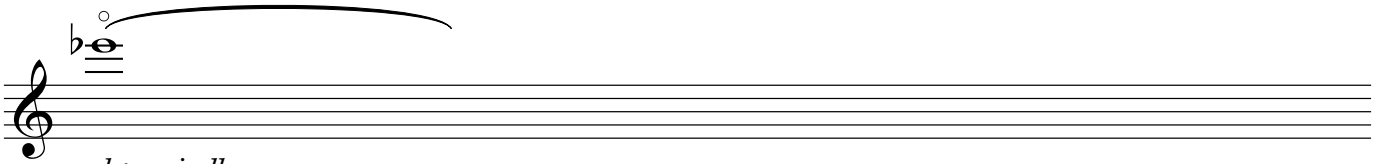
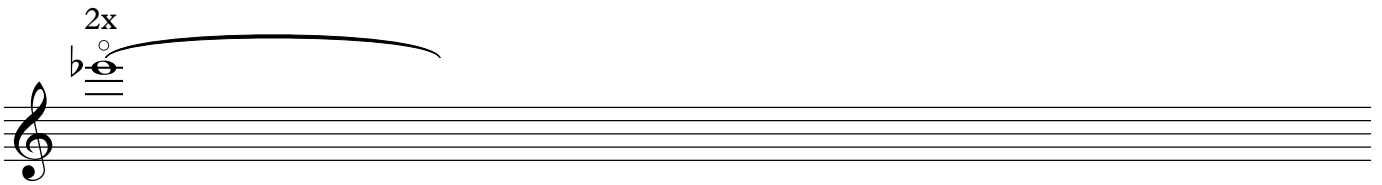

sul ponticello

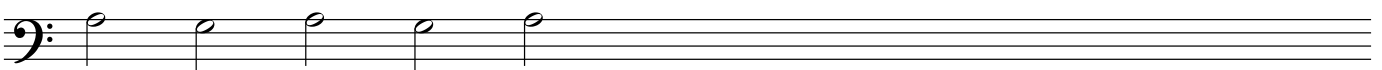
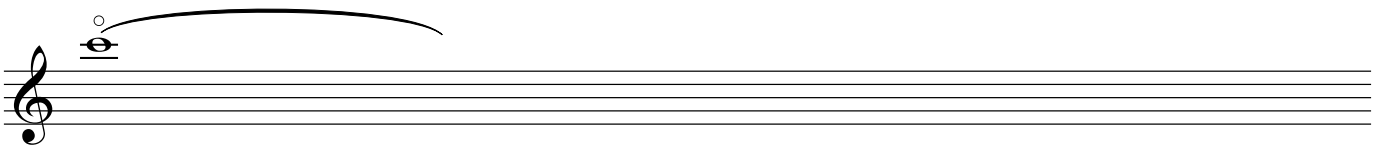
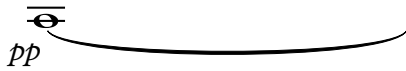
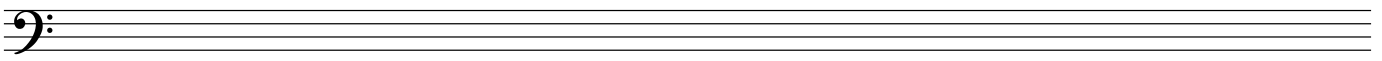

violin 1

pizz.

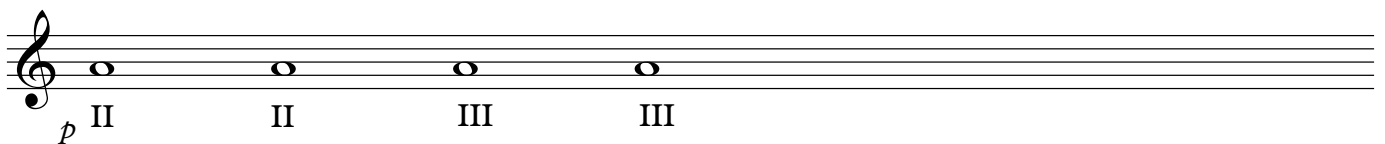
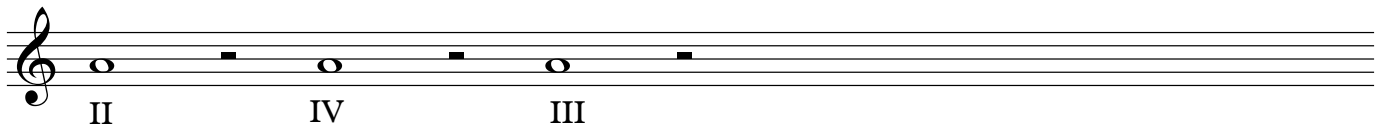
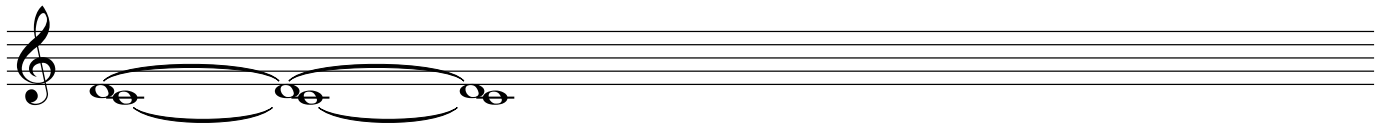
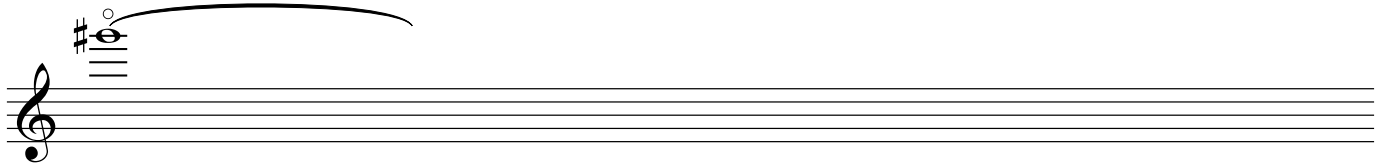
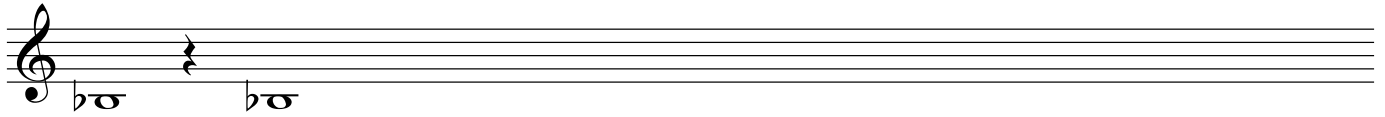
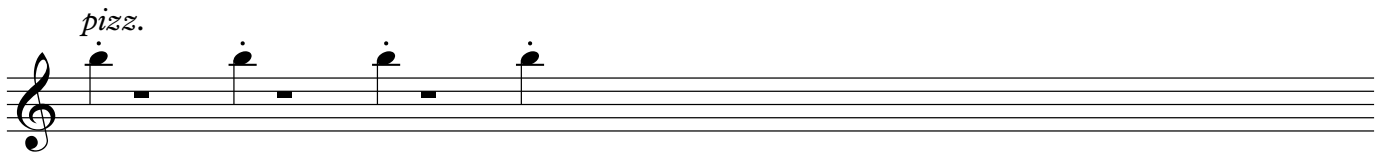

violin 2

15^{ma}

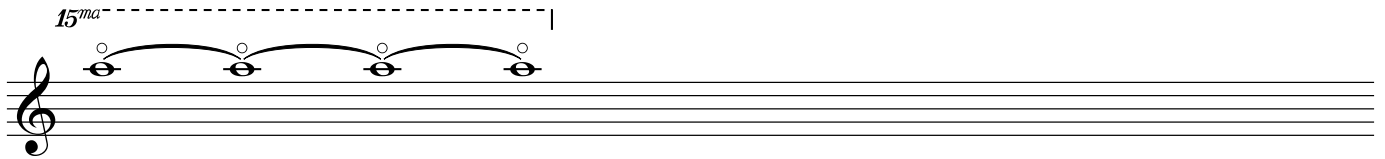

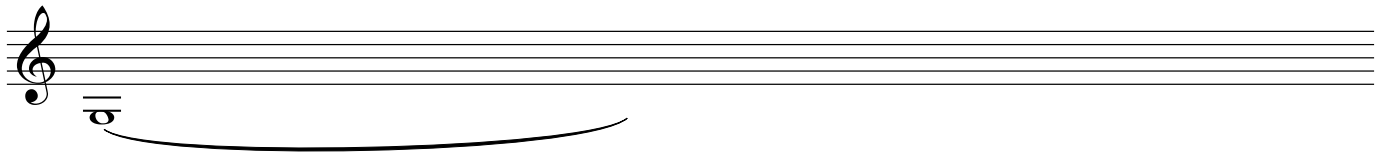

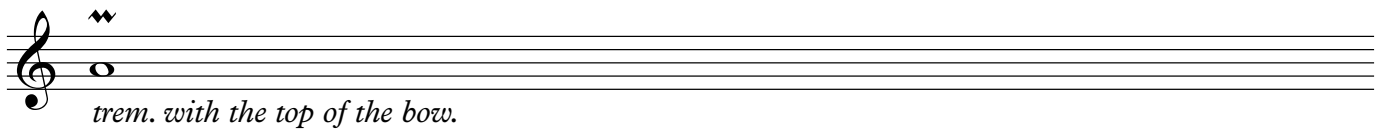

trem. with the top of the bow.

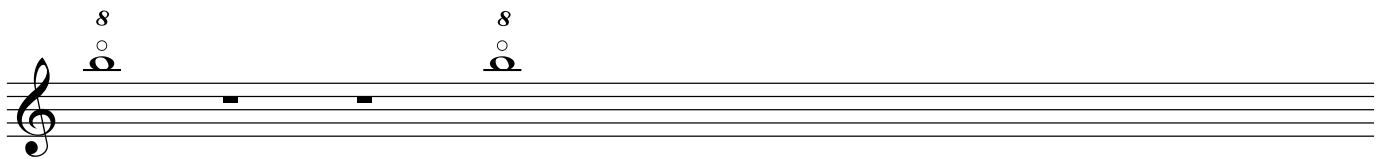

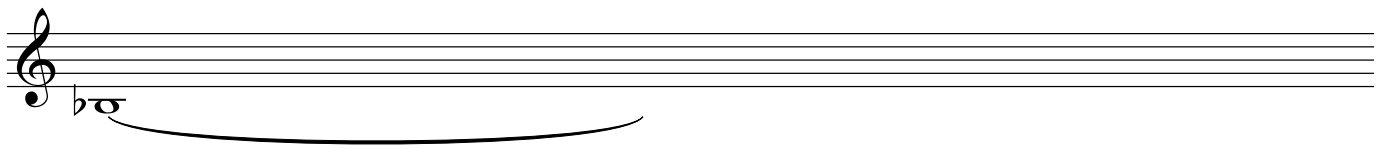

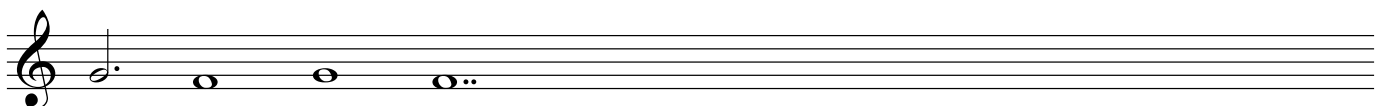

trombone 1

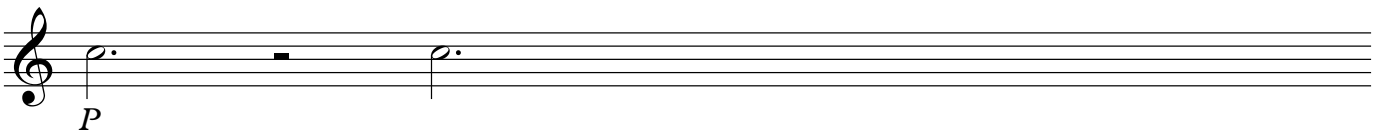
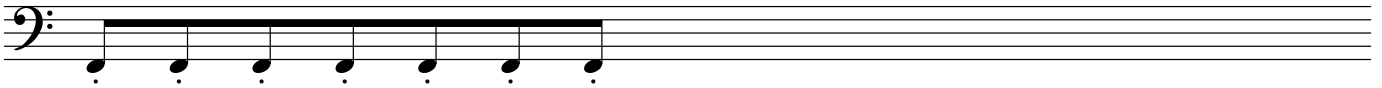

high amount of air.

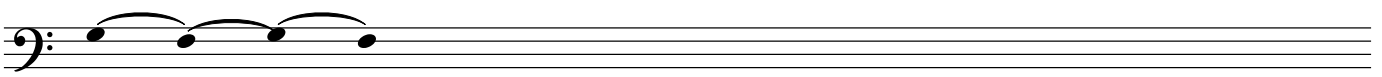
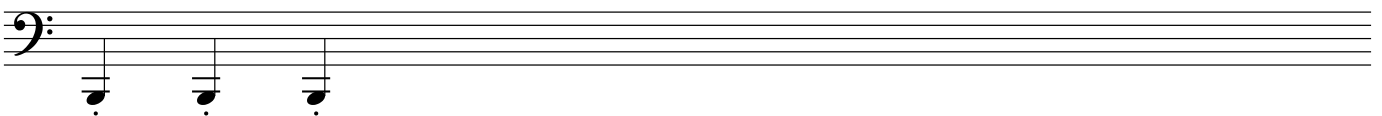
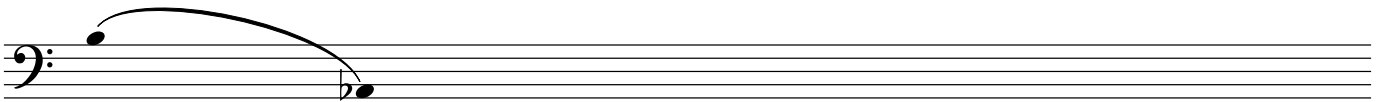
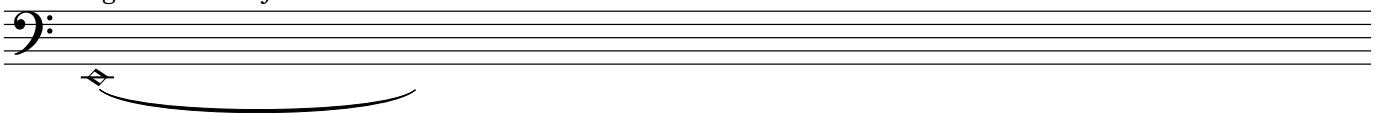

trombone 2

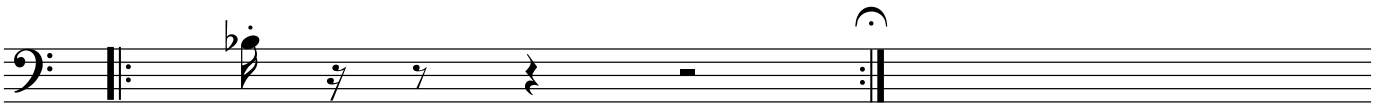
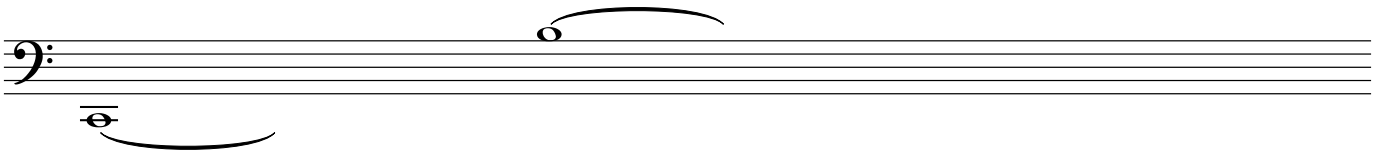
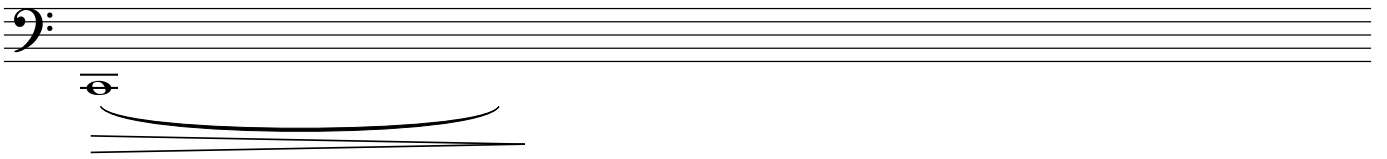

fugitive

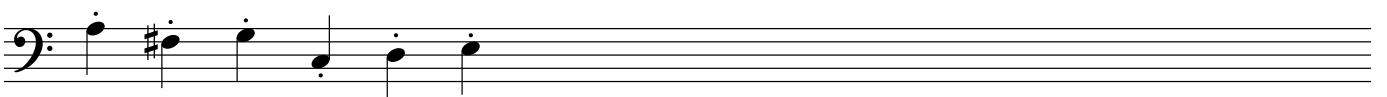
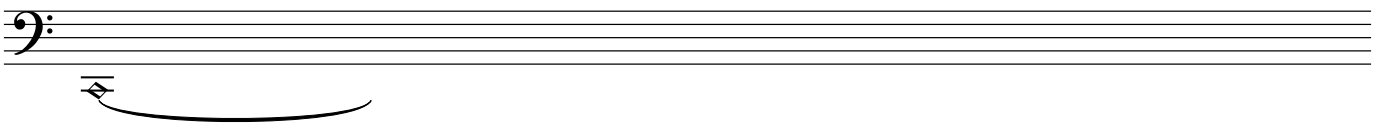

clarinet 1

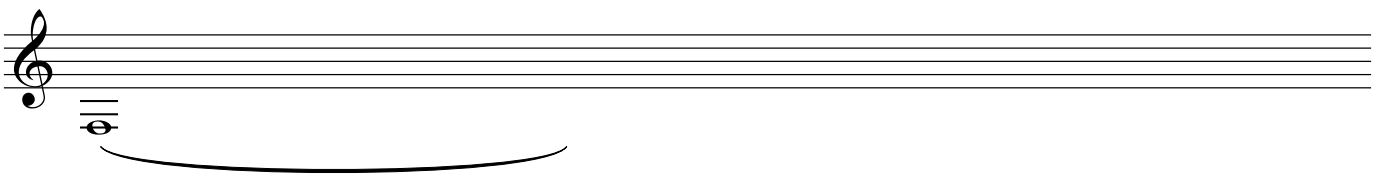
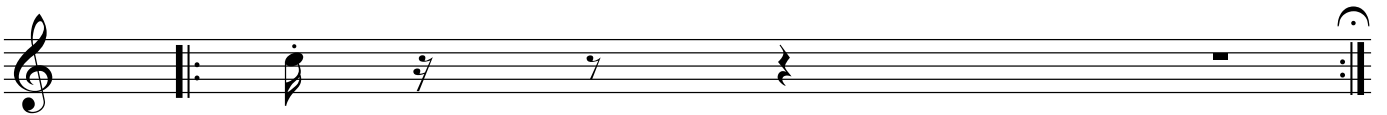
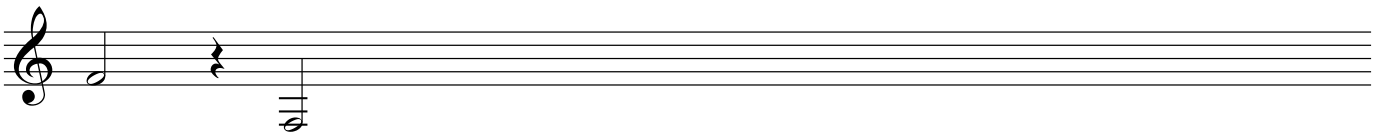
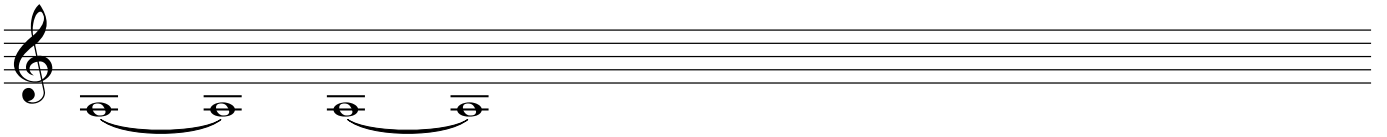
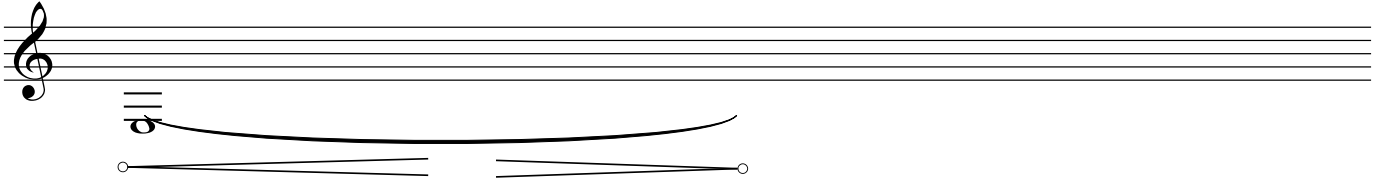
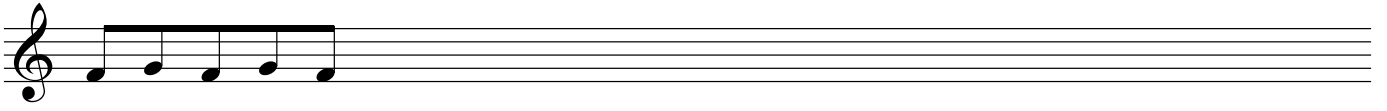

clarinet 2

10x

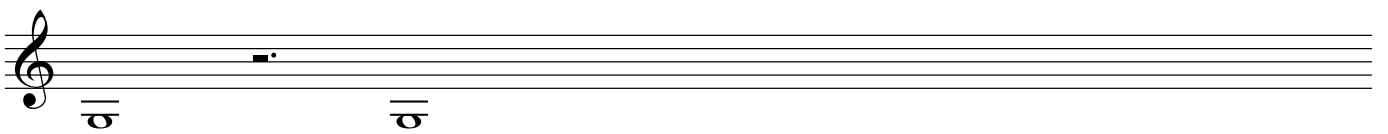
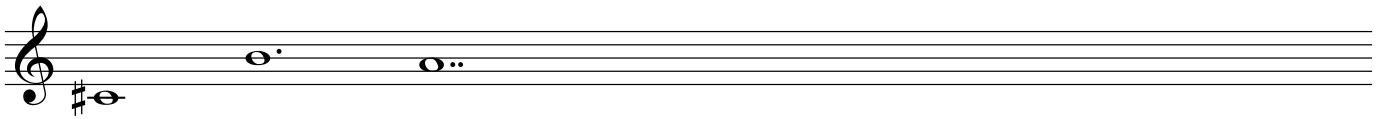
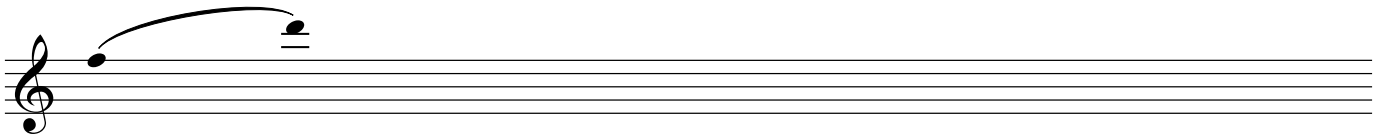
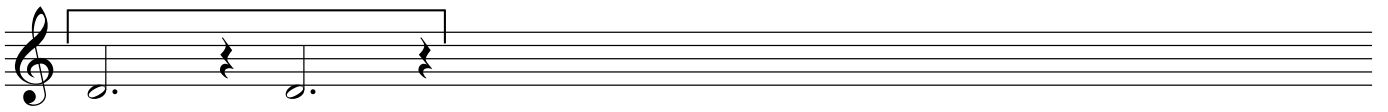

fugitive

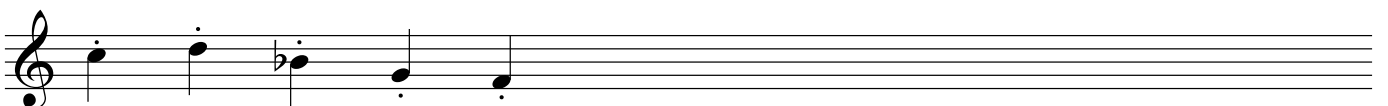

flute 1

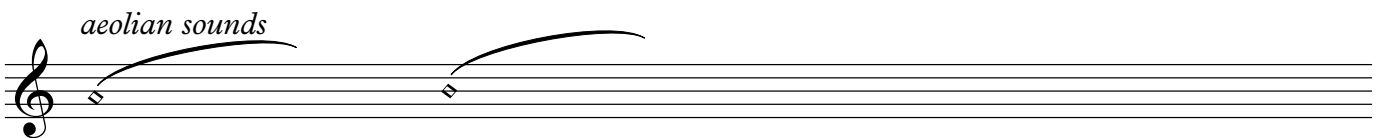
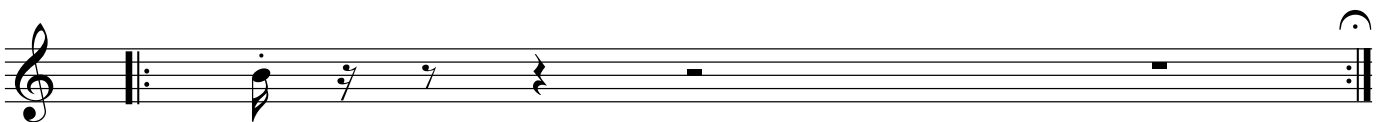
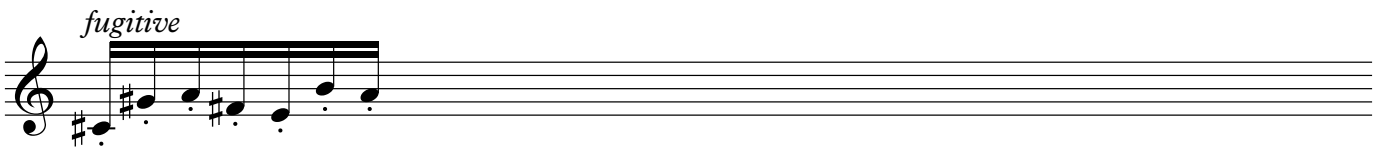
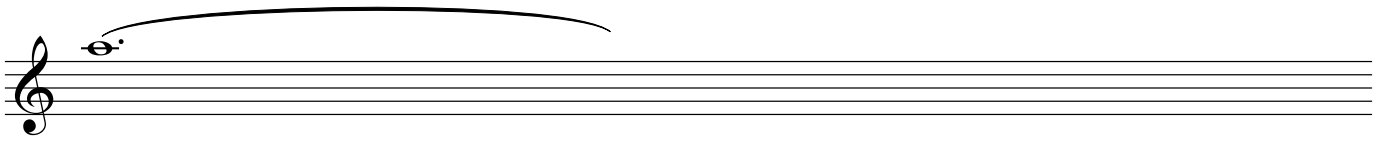

flute 2

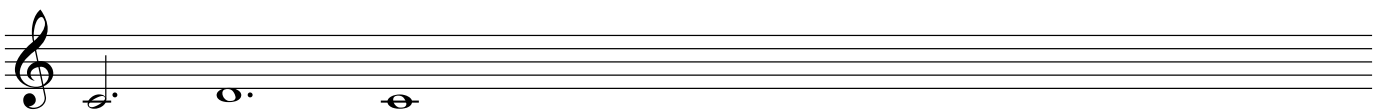
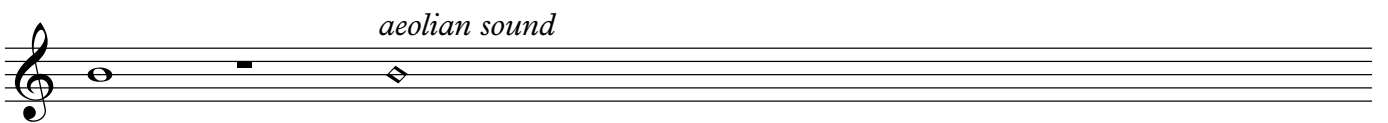
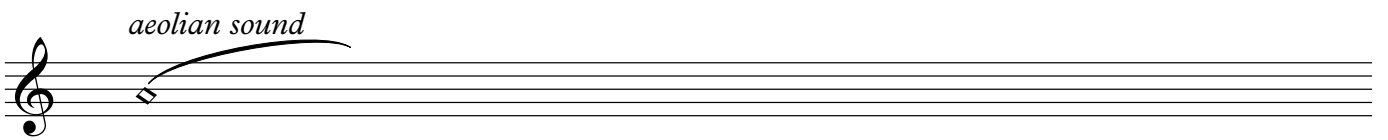
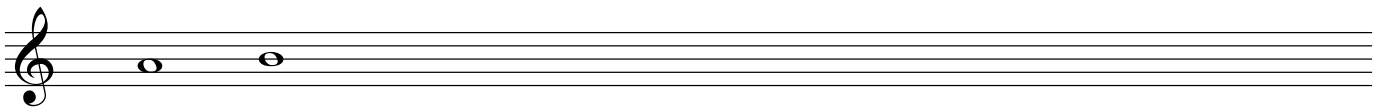

marimbaphone 1

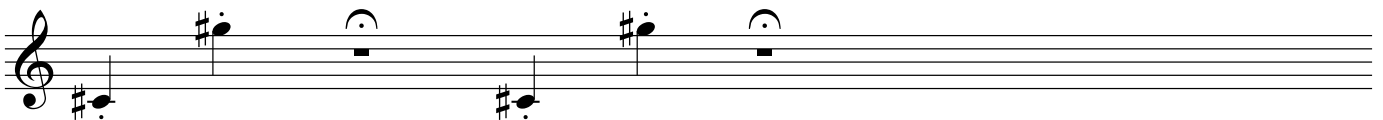
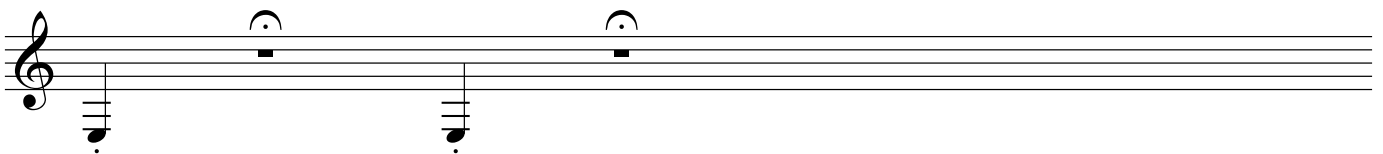
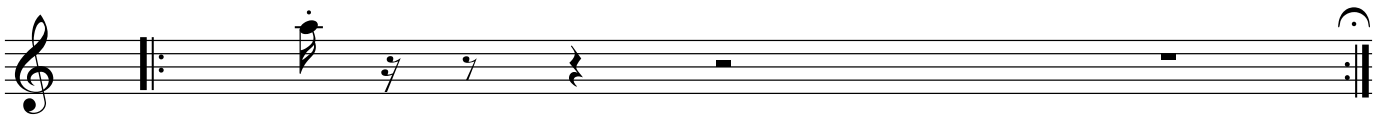
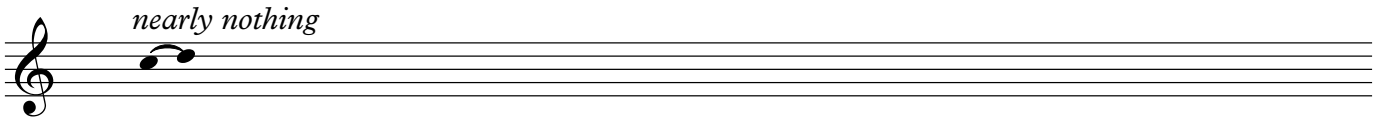
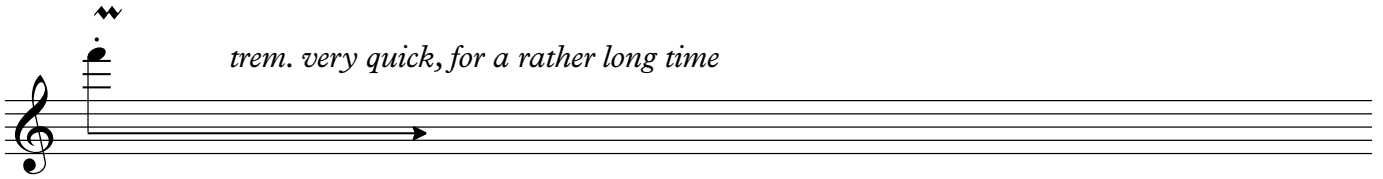
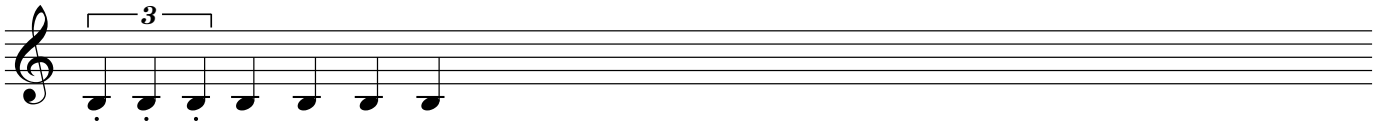

marimbaphone 2

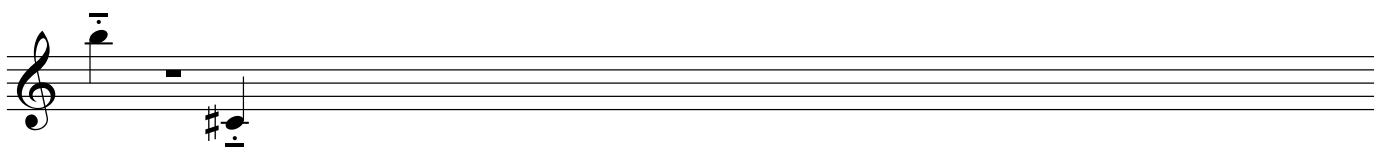
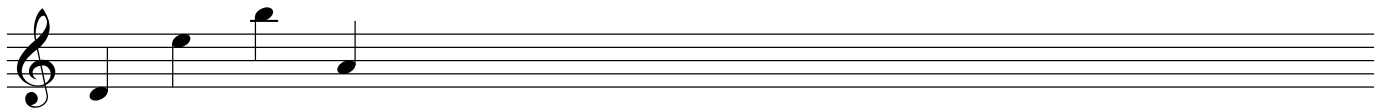
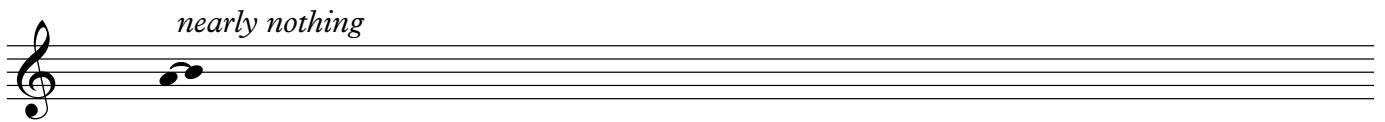
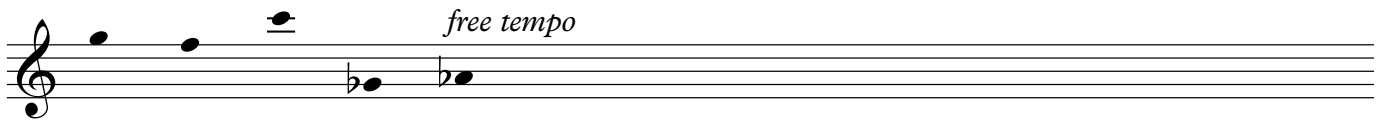
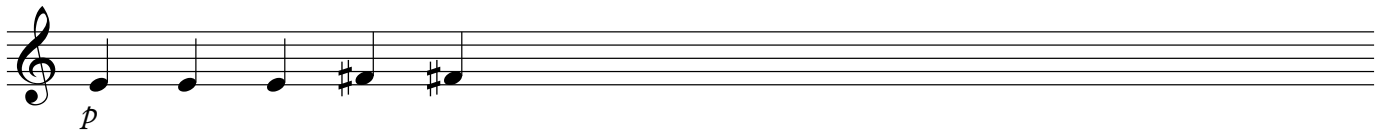

percussion 1

7 x - irregularly

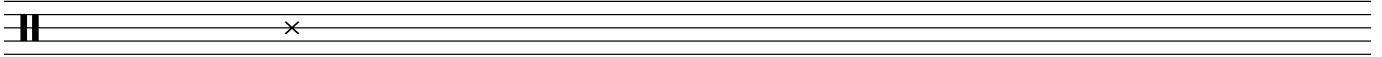

a short impulse: dry branches

2 x

dry leaves, a slow and a rather long motion in each case.

drum

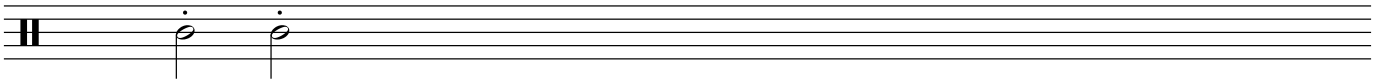

a pair of stones

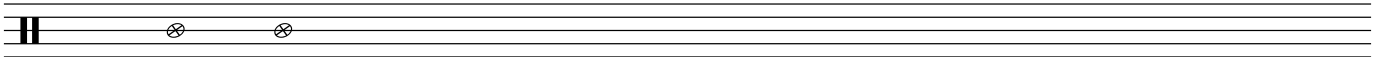

drum roll

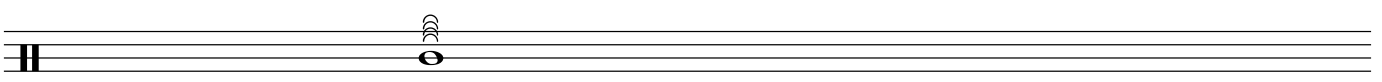

woodblock

mf/mp

p

percussion 2

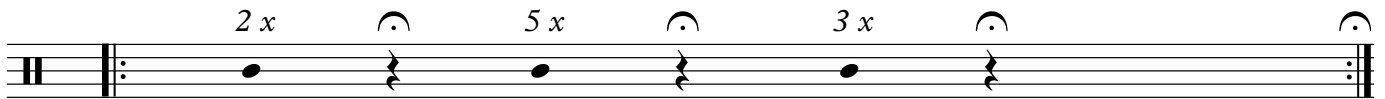

2 x 5 x 3 x

claves

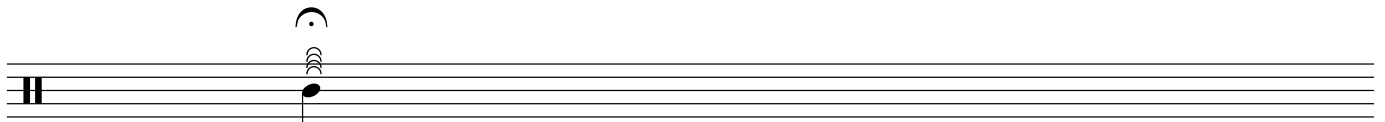

cymbals

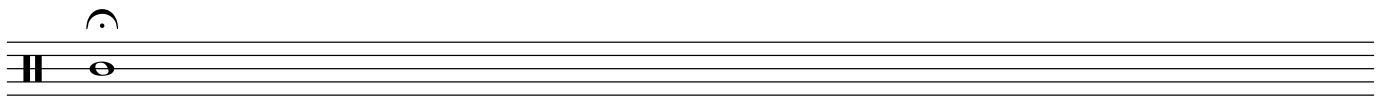

skin - for a rather long time

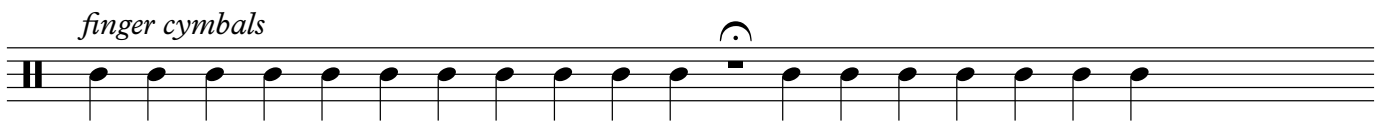

finger cymbals

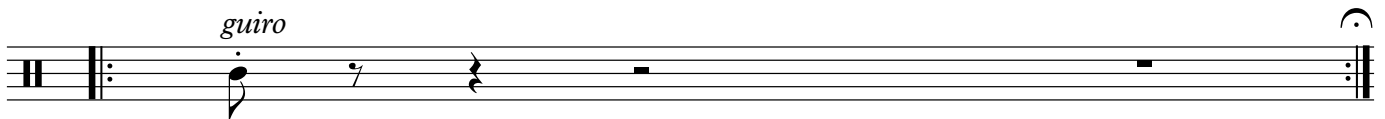

guiro

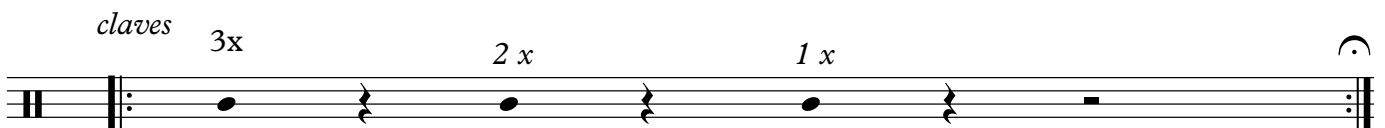

claves 3x 2 x 1 x

timpani 1

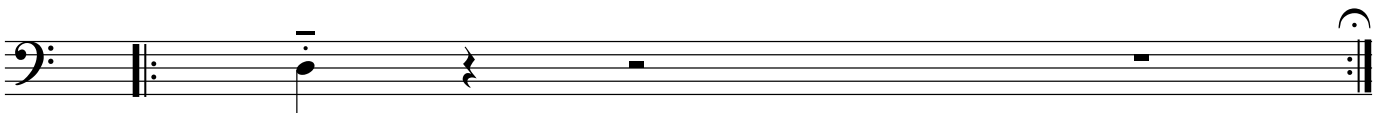
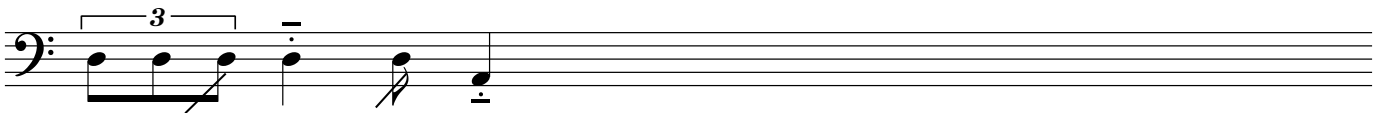

5 x - anytime

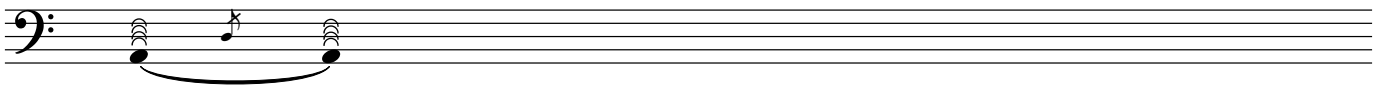
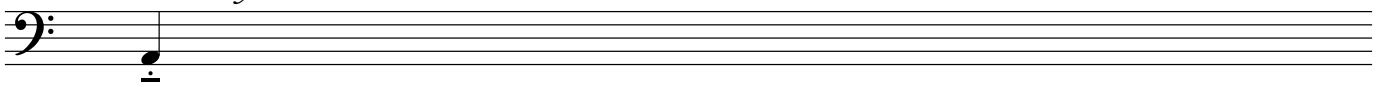

a roll - for a rather long time

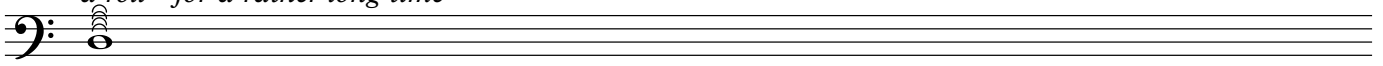

timpani 2

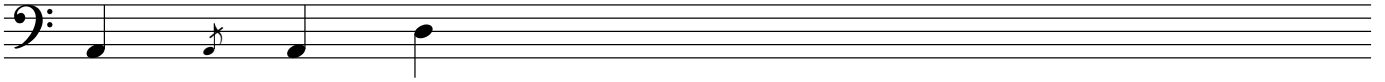

5 x - anytime

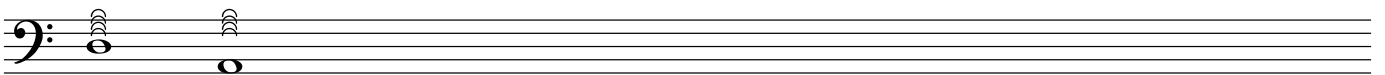
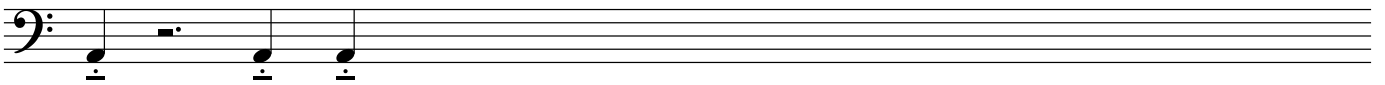
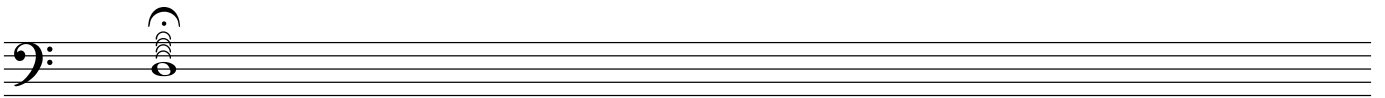
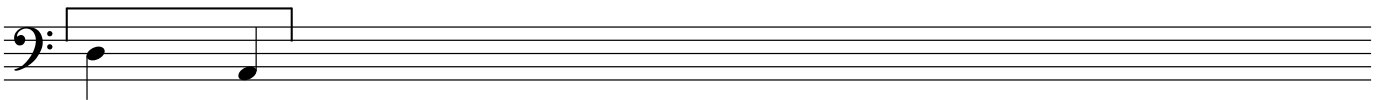

2 x

