

verstild

piano

eva-maria houben

© edition wandelweiser **2006**

catalogue number ew16.073

verstild

ein stück für klavier

a piece for piano

eva-maria houben

2006

franz schubert abgehört.

listening to franz schubert.

I

äußerst zart. sehr leise.

ohne pedal spielen; die tasten halten.

die töne einer zeile wie eine ferne melodie spielen.

„legato tenuto“:

den nächsten ton frühestens spielen, wenn der vorhergehende fast verklungen ist.

nach jeder zeile bleibt es eine weile still.

zeile für zeile spielen – irgendwo anfangen, irgendwo aufhören.

vorzeichen gelten immer nur für eine zeile.

II

viertel = 30 MM.

die dynamik des klanges so wählen, dass es ungewiss bleibt, ob er am ende der vorgegebenen dauer verklungen ist oder nicht.

das rechte pedal bleibt niedergedrückt.

III

jeden klang fest und bestimmt anschlagen.
dabei immer eher leise bleiben.

ohne pedal spielen, die tasten halten.

jeden klang verklingen lassen.
ihm dann noch still ein wenig nachhören.

irgendwo anfangen, irgendwo aufhören.

vorzeichen gelten für einen klang.

I

extremely tender. very soft.

play without right pedal. hold down the keys throughout.

play the sounds of a line like a distant melody.

„legato tenuto“:

play the next sound at the earliest when the last one has nearly vanished.

after each line remain silent for a while.

play line after line – begin anywhere, conclude anywhere.

accidentals apply once for one line.

II

quarter note = 30 MM.

choose the intensity of the sound in a way that the full decay of the sound at the end of the given duration remains uncertain.

press and hold down the right pedal throughout.

III

each sound appears firmly, with decision—at the same time
silently and with some restraint.

play without right pedal, hold down the keys.

each sound dies away.
listen to the fading sound in silence.

begin anytime, conclude anytime.

accidentals apply only once before the relevant note.

I

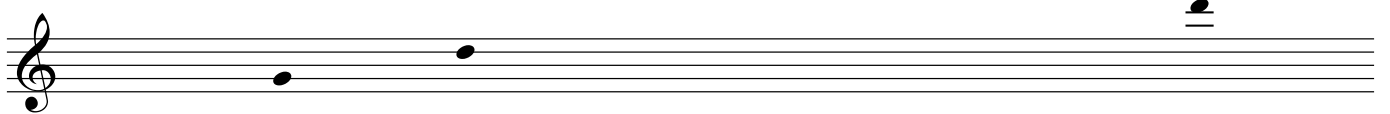
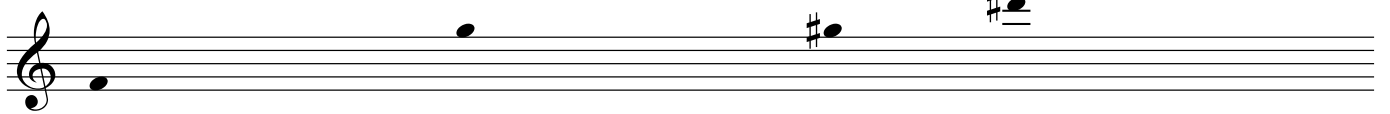
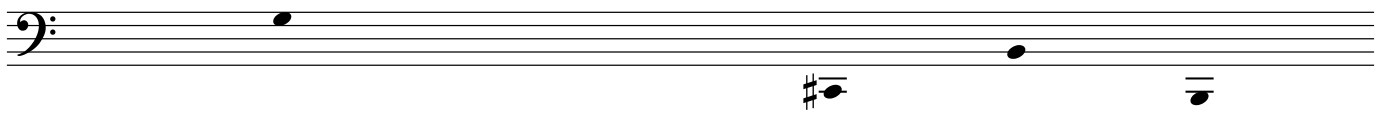
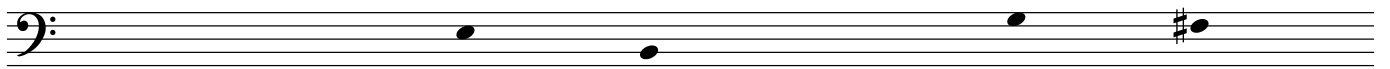
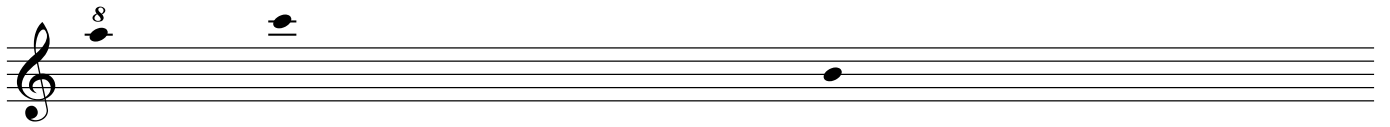
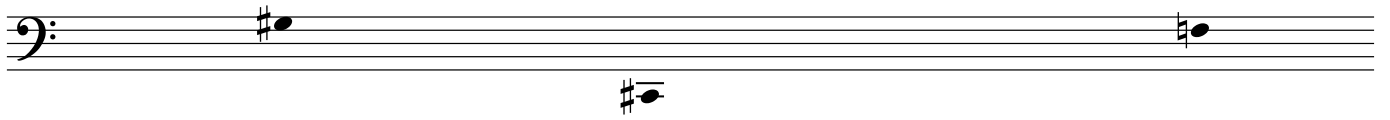
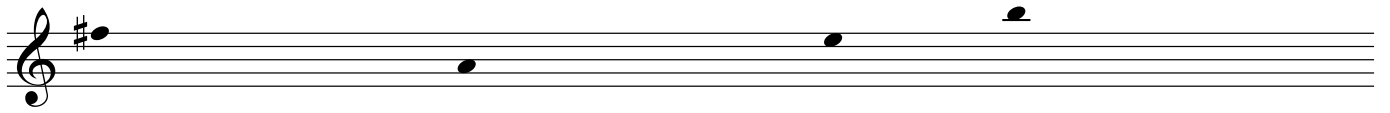

II

III

