

graffiti

violin, saxophone

eva-maria houben

© edition wandelweiser **2006**

catalogue number ew16.083

graffiti

violin and saxophone

eva-maria houben

2006

einige seiten auswählen und in freier reihenfolge spielen.

jeder klang ein ruhiger bogenstrich, eine ruhige ausatmung.

insgesamt ruhig und leise.

klänge erklingen gleichzeitig (vertikale anordnung):

die spieler setzen so ein, dass ihre klänge sich einige zeit überschneiden.

klänge erklingen nacheinander (diagonale anordnung):

die spieler setzen so ein, dass die klänge aneinander anknüpfen.

any pages in free order.

each sound one quiet bow, one quiet breath.

calm and soft.

sounds appear simultaneously (vertical order):

the performers enter in a way that the sounds overlap each other for a while.

sounds appear one after the other (diagonal order):

the performers enter in a way that the sounds follow each other closely.

violin

saxophone

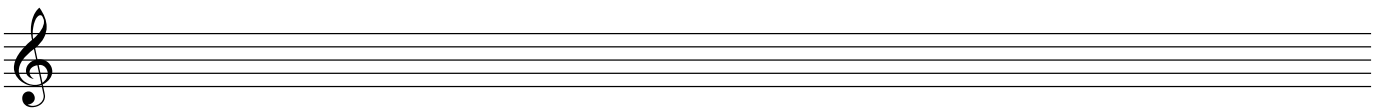
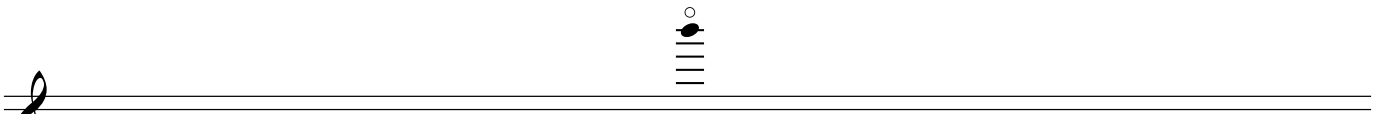
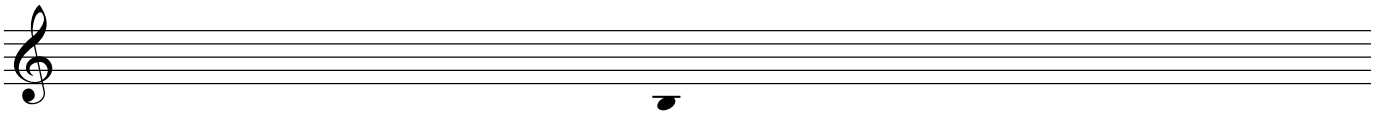
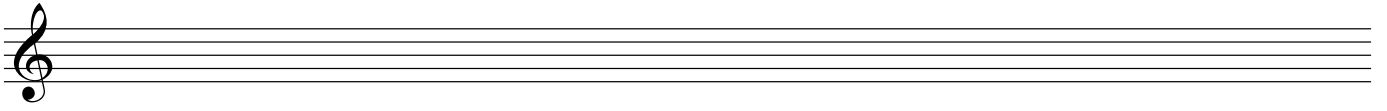
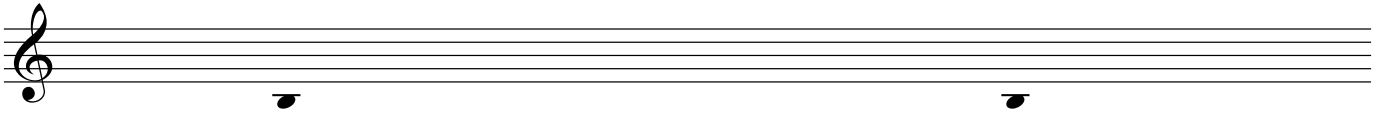
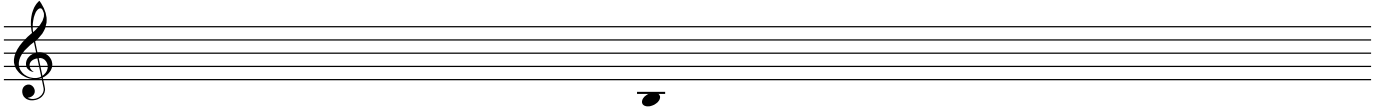

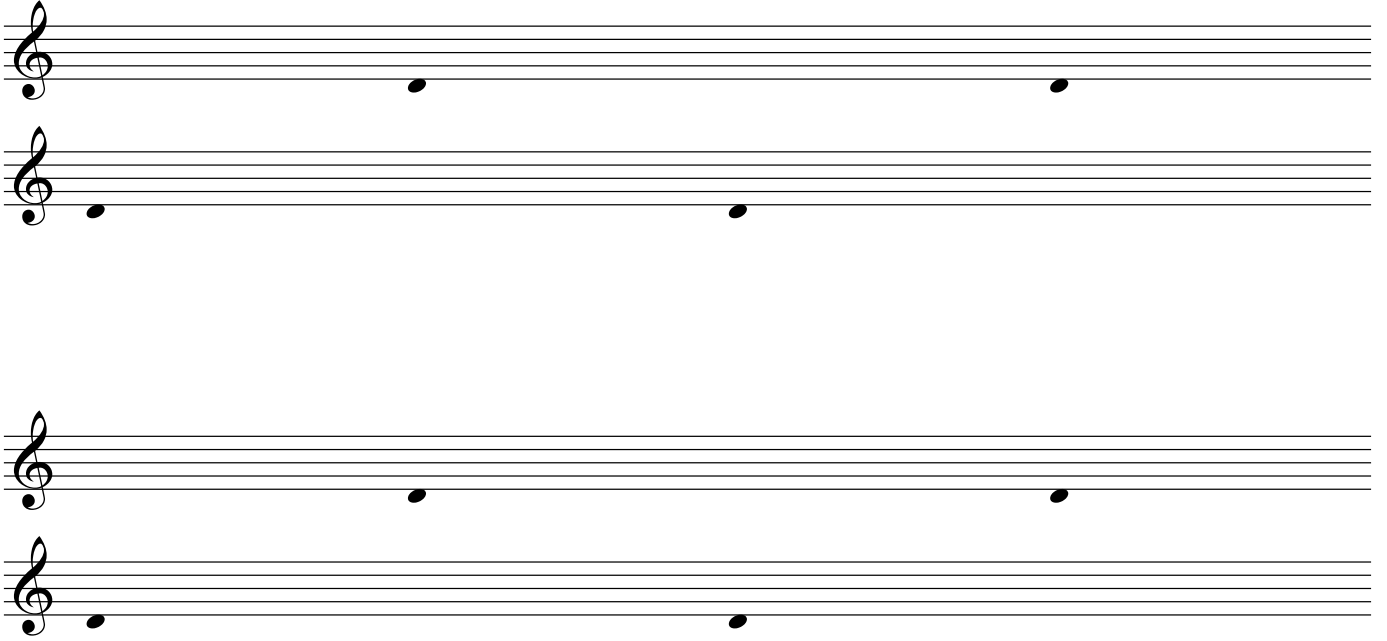

- Staff 1: A single note with a sharp sign (#) on the second line.
- Staff 2: A single note with a sharp sign (#) on the second line.
- Staff 3: A note with a sharp sign (#) on the second line, a circled infinity symbol (∞) above it, and a circled flat sign (\flat) to its right.
- Staff 4: A single note with a sharp sign (#) on the second line.
- Staff 5: A note with a sharp sign (#) on the second line, a circled infinity symbol (∞) above it, and a circled flat sign (\flat) to its right.
- Staff 6: A single note with a sharp sign (#) on the second line.
- Staff 7: A note with a sharp sign (#) on the second line, a circled infinity symbol (∞) above it, and a circled flat sign (\flat) to its right.
- Staff 8: No notes or symbols.
- Staff 9: No notes or symbols.
- Staff 10: A single note with a sharp sign (#) on the second line.

- Staff 1: A single note with a sharp sign (#) on the second line.
- Staff 2: A single note with a sharp sign (#) on the second line.
- Staff 3: A symbol consisting of a sharp sign (#), a circled sharp sign (♯), a circled natural sign (♮), and a circled flat sign (♭), all stacked vertically.
- Staff 4: A single note with a sharp sign (#) on the second line.
- Staff 5: A symbol consisting of a sharp sign (#), a circled sharp sign (♯), a circled natural sign (♮), and a circled flat sign (♭), all stacked vertically.
- Staff 6: A single note with a sharp sign (#) on the second line.

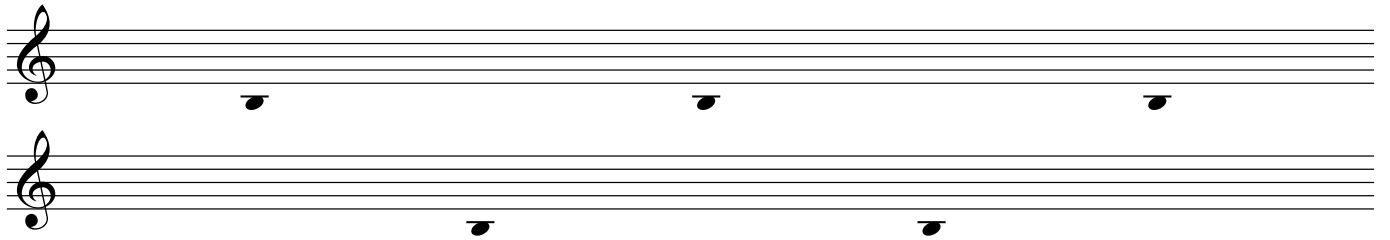
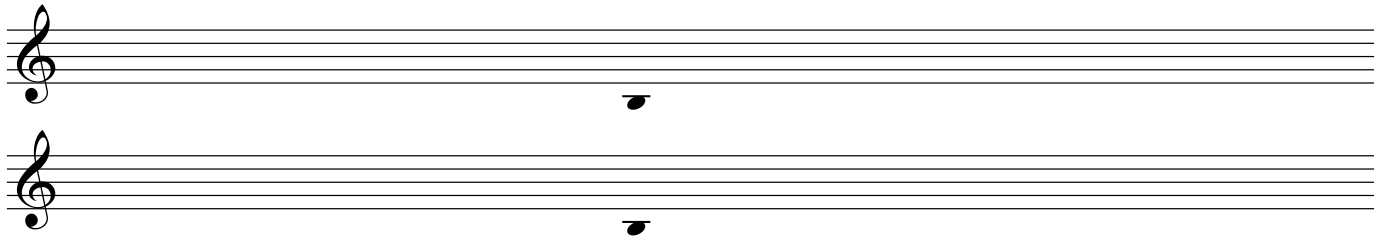

- Staff 1: A single note with a sharp sign (#) on the second line.
- Staff 2: A single note on the second space.
- Staff 3: A single note with a sharp sign (#) on the second line.
- Staff 4: A single note on the second space.
- Staff 5: A single note with a sharp sign (#) on the second line.
- Staff 6: A single note on the second space.

- Staff 1: A single note on the second line (G4).
- Staff 2: A single note on the second space (F4).
- Staff 3: Two notes, one on the second space (F4) and one on the second line (G4).
- Staff 4: A single note on the second space (F4).
- Staff 5: A single note on the second space (F4).
- Staff 6: A single note on the second space (F4).
- Staff 7: A single note on the second space (F4).
- Staff 8: A single note on the second space (F4).
- Staff 9: A single note on the second space (F4).
- Staff 10: A single note on the second space (F4).

- Staff 2: A whole rest.
- Staff 4: A whole rest.
- Staff 6: A whole rest.

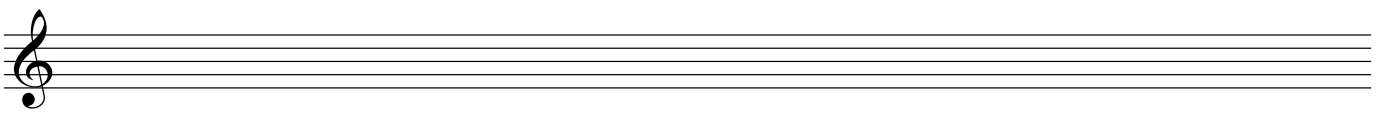
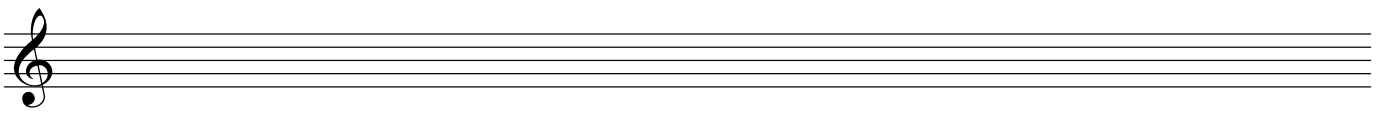
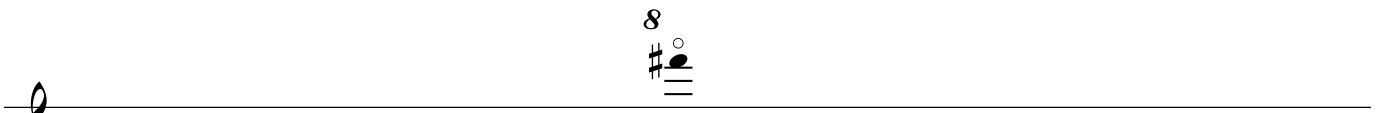
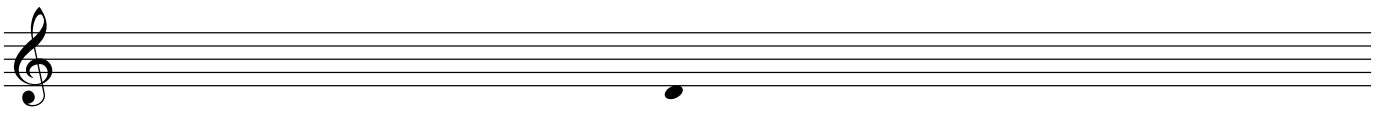
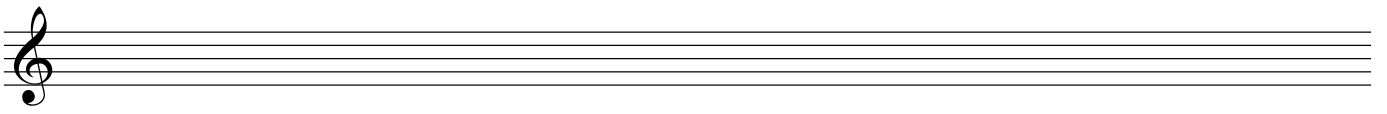
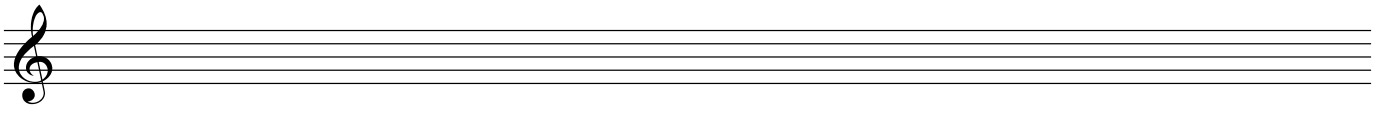
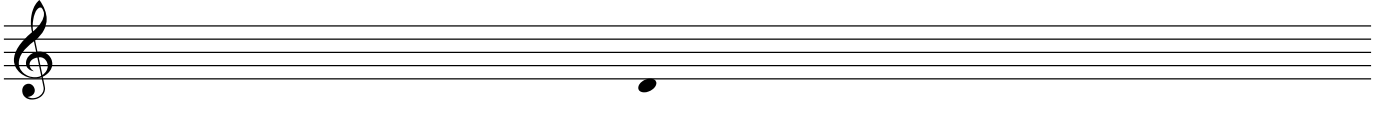
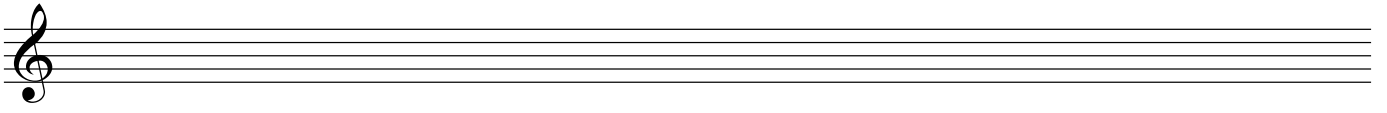

- Staff 2: A single dot (note head) on the second line from the bottom.
- Staff 3: A single dot (note head) on the second line from the bottom.
- Staff 4: A single note with a stem and a flag, located on the second line from the bottom.
- Staff 5: A single note with a stem and a flag, located on the second line from the bottom.
- Staff 6: A single dot (note head) on the second line from the bottom.
- Staff 7: A single note with a stem and a flag, located on the second line from the bottom.
- Staff 8: A single note with a stem and a flag, located on the second line from the bottom.
- Staff 9: A single note with a stem and a flag, located on the second line from the bottom.
- Staff 10: Two single dots (note heads) on the second and seventh lines from the bottom.

- Staff 1: A single note on the second line (G4) with a sharp sign (#) above it.
- Staff 2: A single note on the second space (F4).
- Staff 3: A single note on the second space (F4) with a sharp sign (#) above it.
- Staff 4: A single note on the second space (F4).
- Staff 5: A single note on the second space (F4).
- Staff 6: A single note on the second space (F4).

There are also some additional symbols: a circled infinity symbol (∞) and a circled sharp sign ($\#$) are positioned between the second and third staves.

