

jubilatio

mauritus flute

eva-maria houben

© edition wandelweiser **2007**

catalogue number ew16.086

jubilatio

mauritusflöte

mauritus flute

eva-maria houben

2007

for anne horstmann.

jede zeile: ein ruhiger atembogen.

nach jeder zeile in ruhe ein wenig still bleiben zum atemholen.

◇ : luftstrom, mit klang gefärbt.

irgendwo anfangen, zeile für zeile weiterspielen, irgendwo
aufhören.

each line: one quiet breath.

after each line remain silent for a while to take breath—without
haste.

◇ : air, colored with sound.

begin anywhere, play line after line; conclude anytime.

- Staff 1:** A single treble clef staff containing a sequence of notes: G4, A4, Bb4, C5, D#5, E5, Fb5, G5, Ab5.
- Staff 2:** A single treble clef staff containing notes: Bb4, C5, D5, Eb5, F5, G5, A5.
- Staff 3:** A single treble clef staff containing notes: G4, A4, Bb4, C5, D#5, E5, Fb5, G5, Ab5.
- Staff 4:** A single treble clef staff containing notes: G4, A4, Bb4, C5, D#5, E5, Fb5, G5, Ab5.
- Staff 5:** A single treble clef staff containing a single note: D#5.
- Staff 6:** A single treble clef staff containing notes: G4, A4.
- Staff 7:** A single treble clef staff containing notes: Bb4, C5.
- Staff 8:** A single treble clef staff containing notes: G4, A4.
- Staff 9:** A single treble clef staff containing notes: G4, A4, Bb4, C5, D#5, E5, Fb5, G5, Ab5.
- Staff 10:** A single treble clef staff containing notes: G4, A4.
- Staff 11:** A single treble clef staff containing notes: G4, A4, Bb4, C5, D#5, E5, Fb5, G5, Ab5.
- Staff 12:** A single treble clef staff containing notes: G4, A4, Bb4, C5, D#5, E5, Fb5, G5, Ab5.
- Staff 13:** A single treble clef staff containing notes: G4, A4, Bb4, C5, D#5, E5, Fb5, G5, Ab5.
- Staff 14:** A single treble clef staff containing a single note: G4.

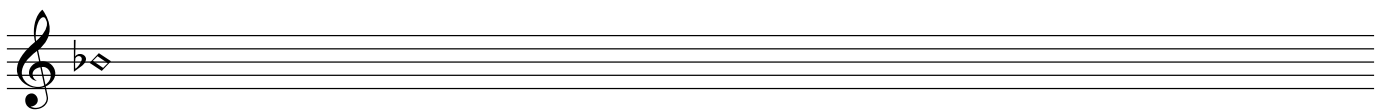
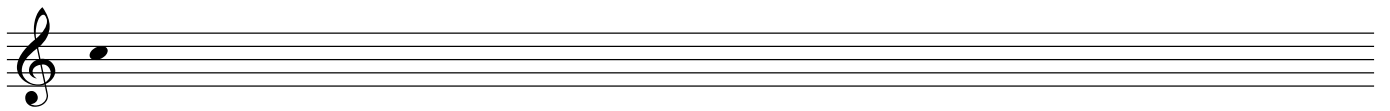
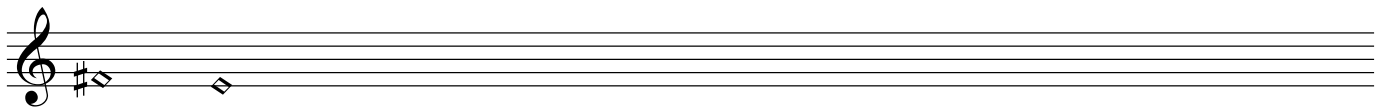
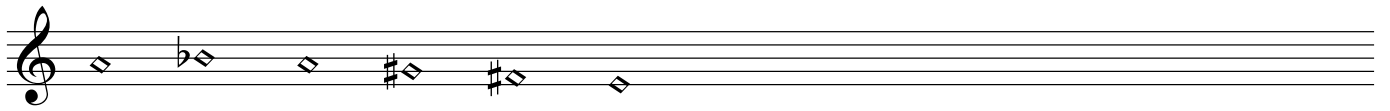
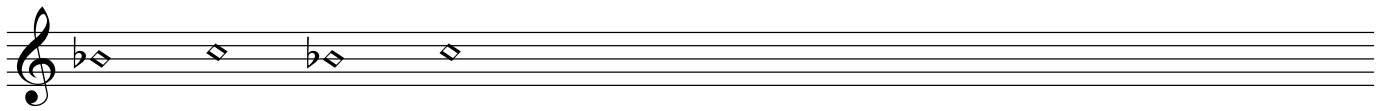
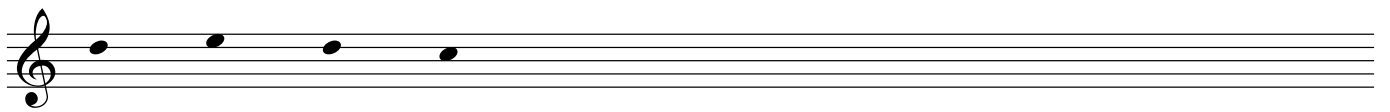
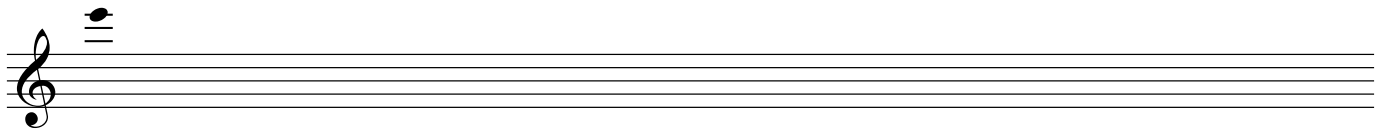
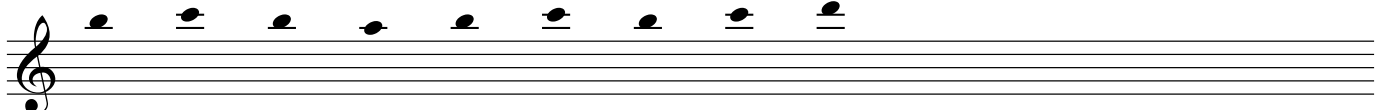
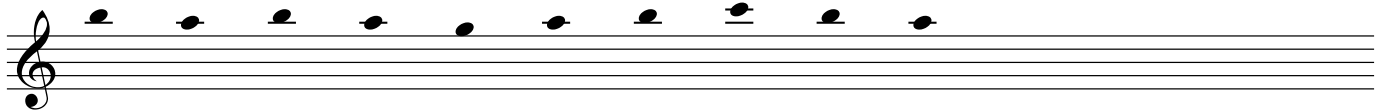
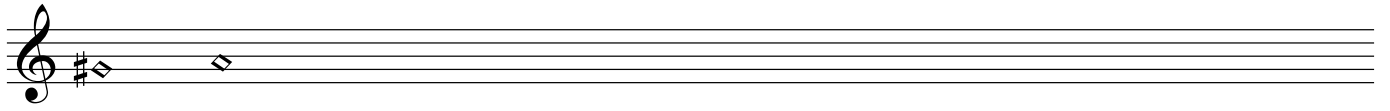
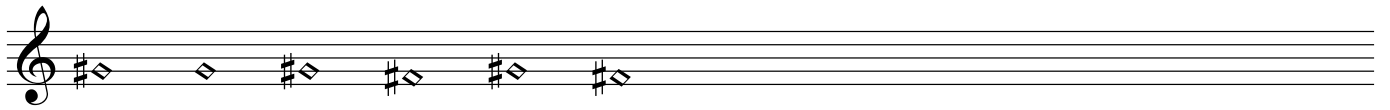
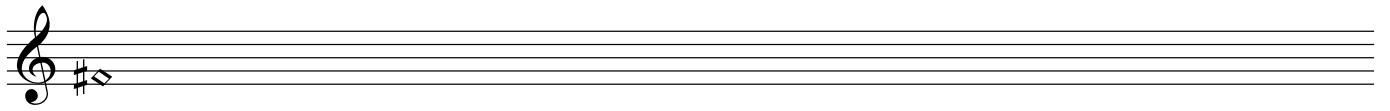

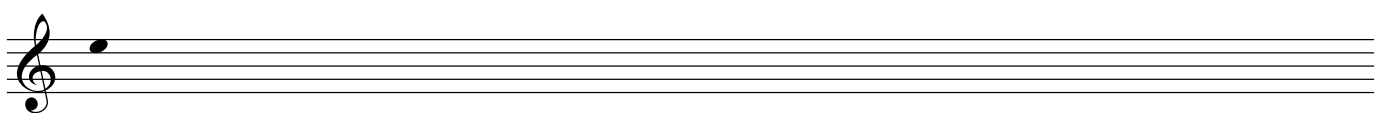
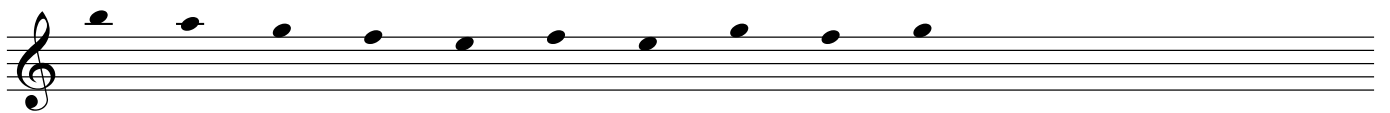
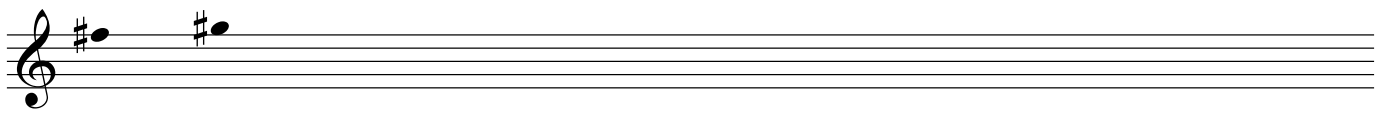
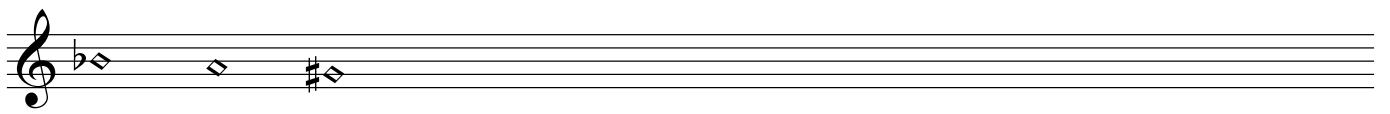
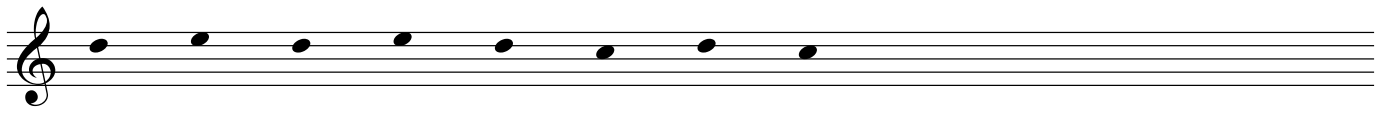
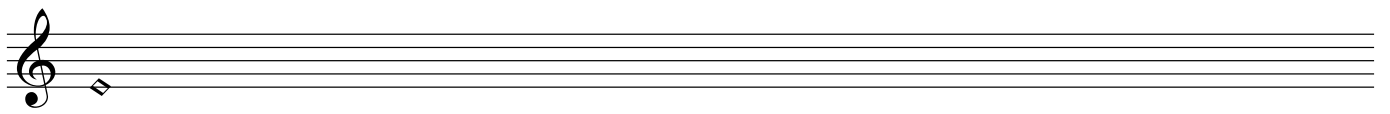
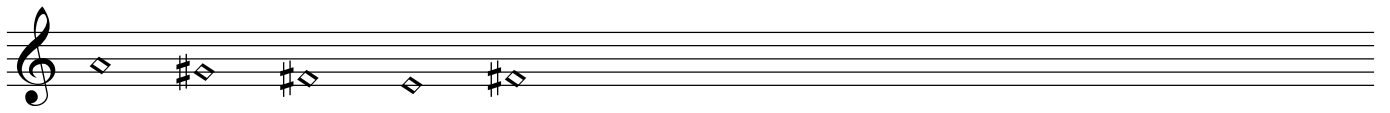
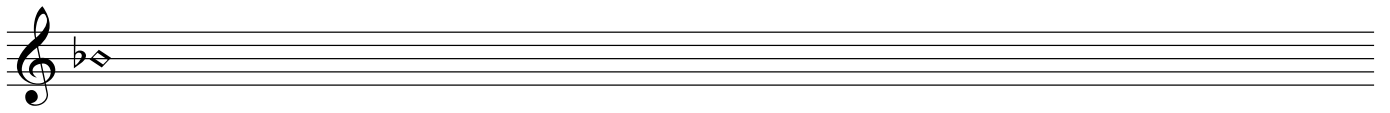
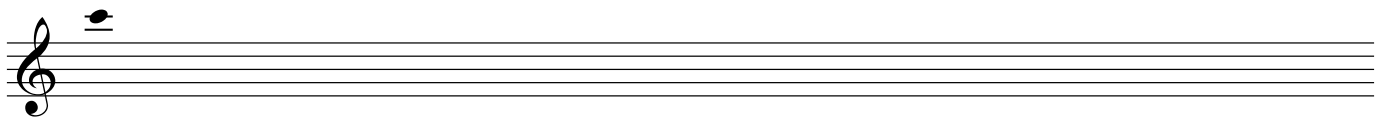
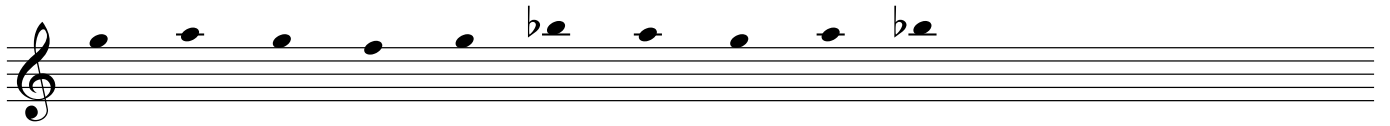
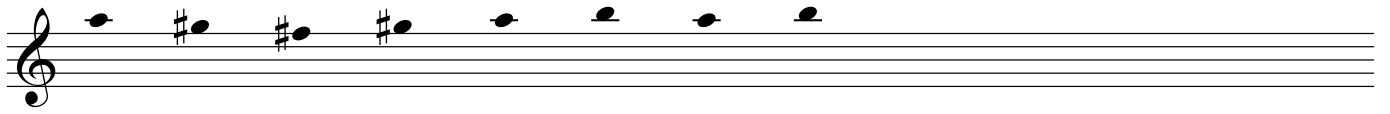
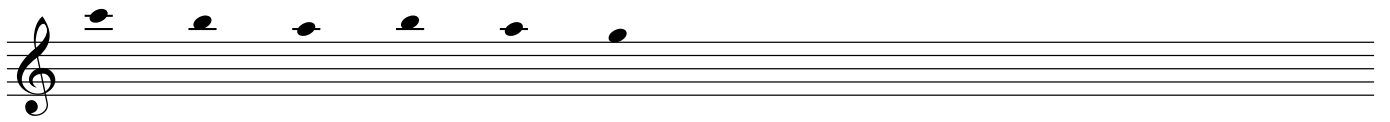

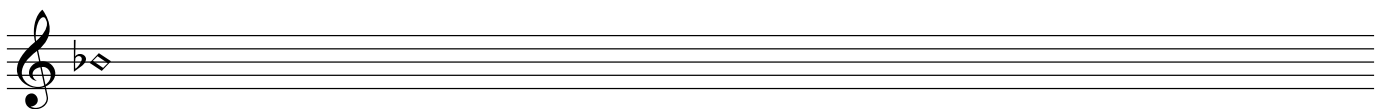
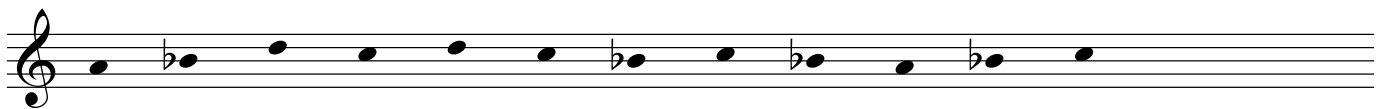
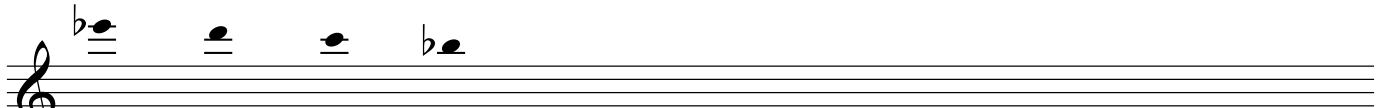
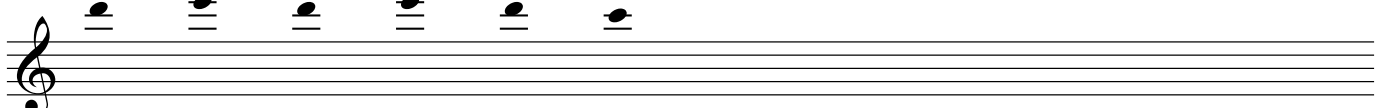
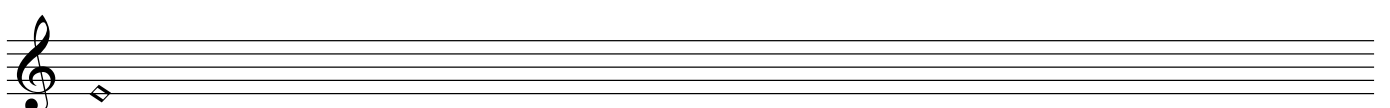
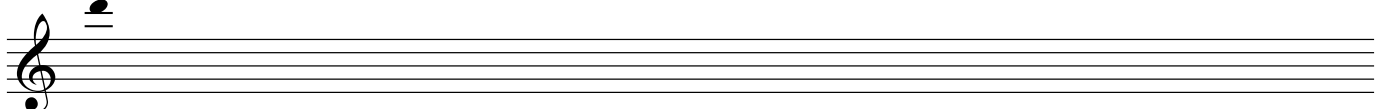
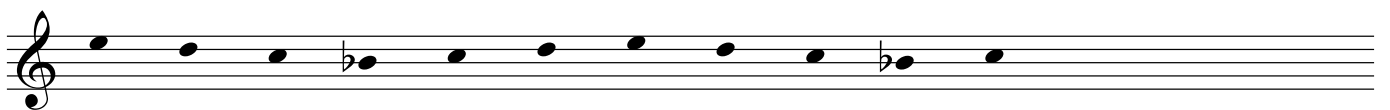
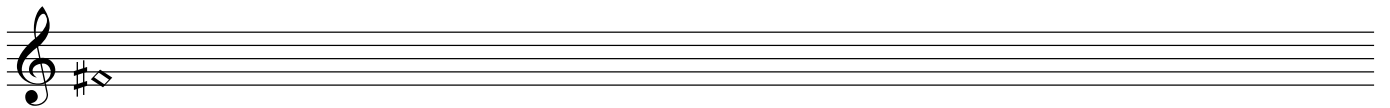
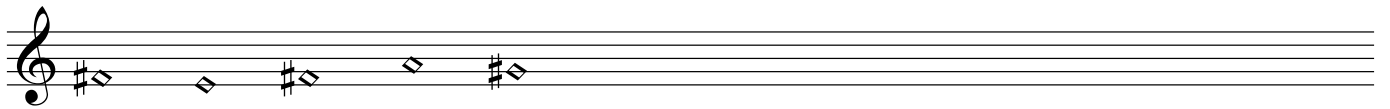
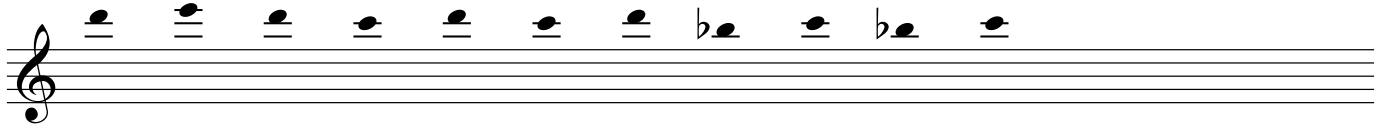
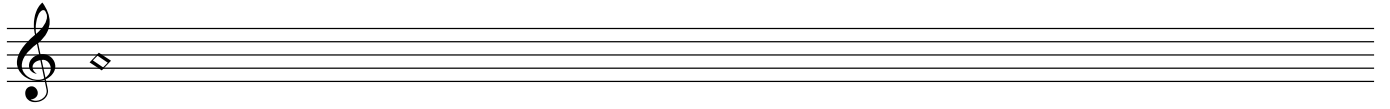
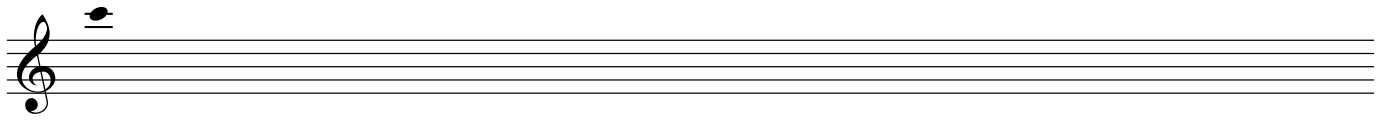

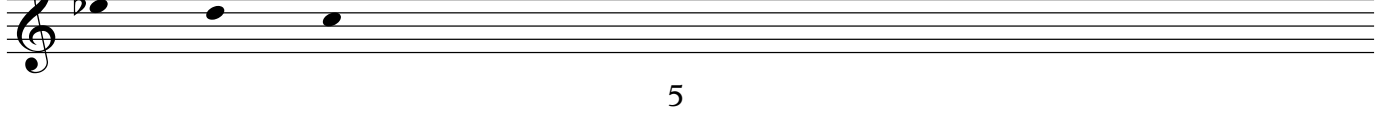
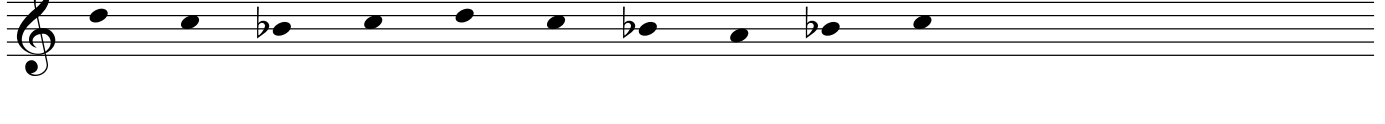
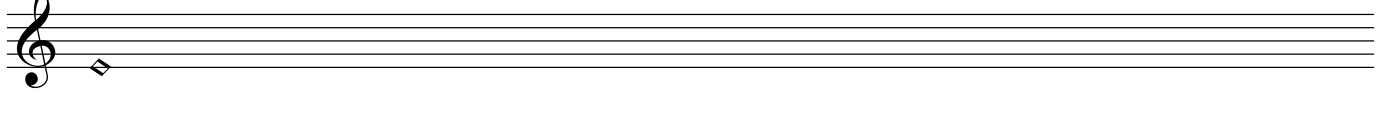
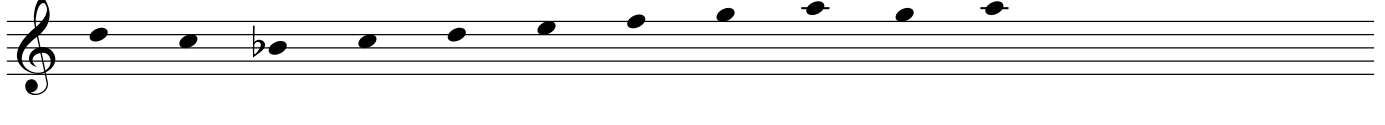
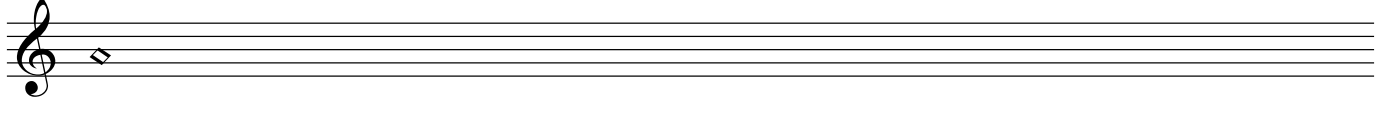
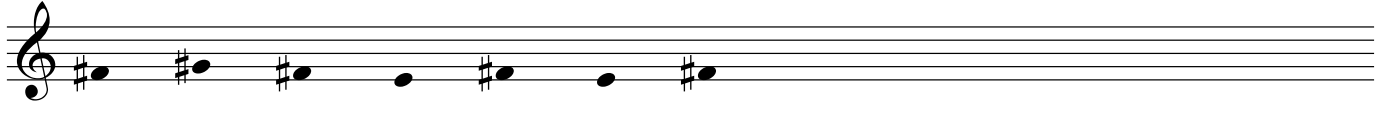
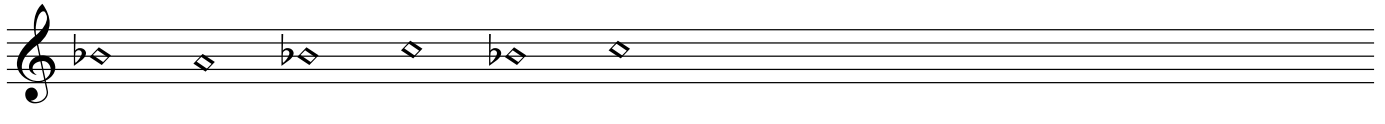
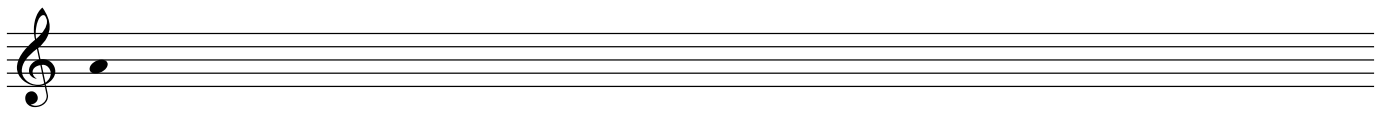
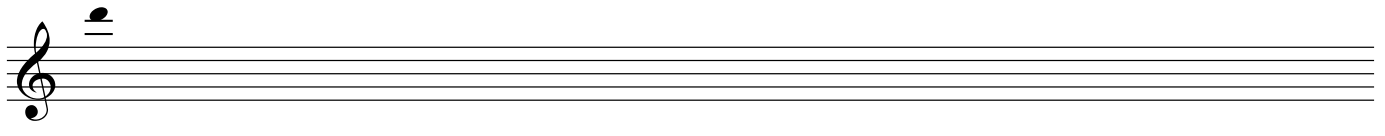

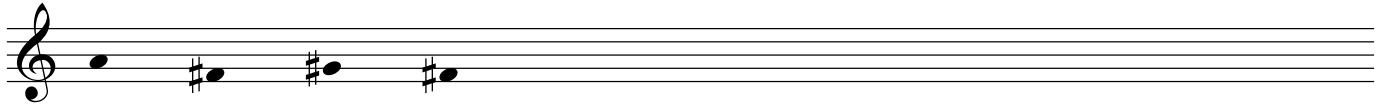
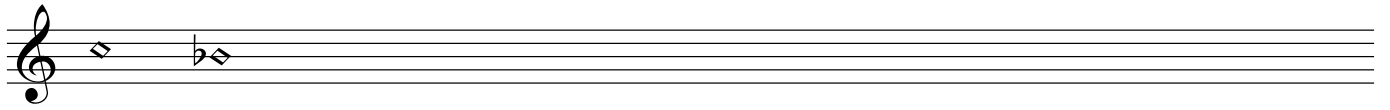
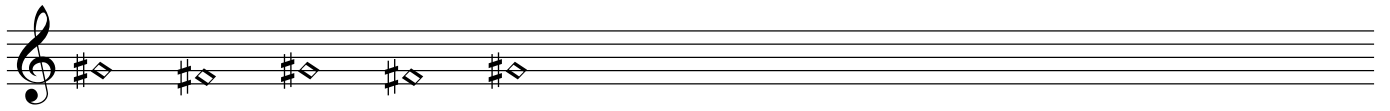
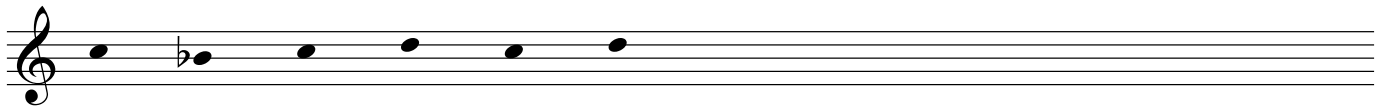
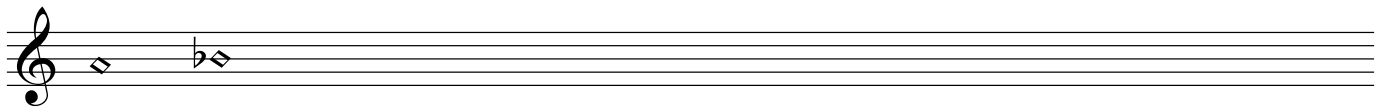
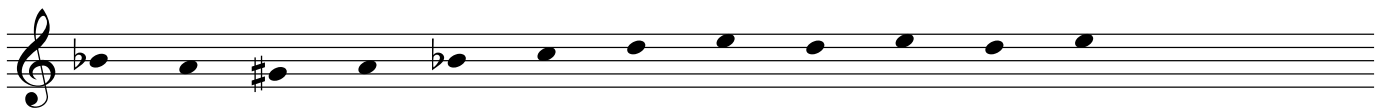
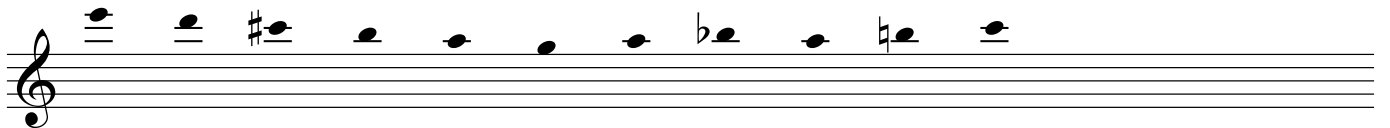
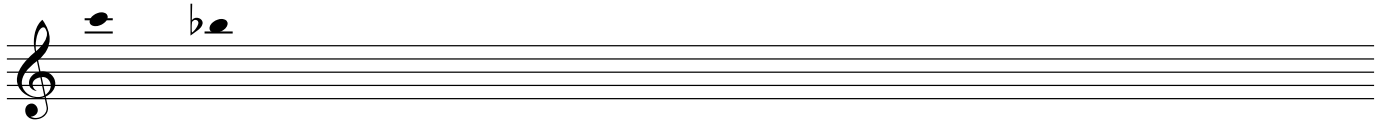
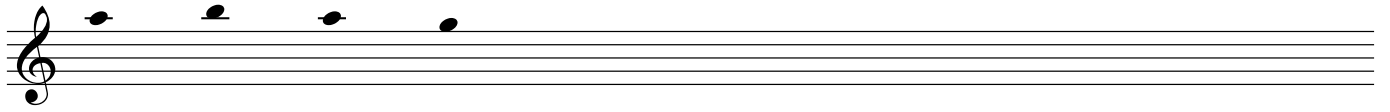
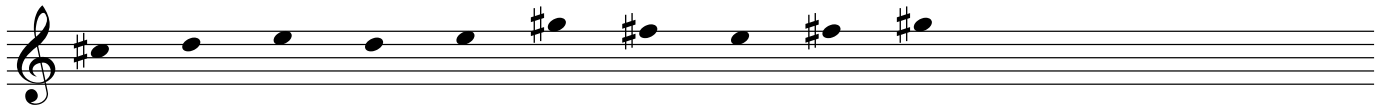

- Staff 1: Treble clef, key signature of one sharp (F#), one sharp sign on the first line.
- Staff 2: Treble clef, notes: G4, A4, B4, Bb4, A4, Bb4, C5, B4, A4, G4, F#4.
- Staff 3: Treble clef, notes: F#4, G4, A4, B4, C5, D5, C5, B4, A4.
- Staff 4: Treble clef, notes: F#4, G4, A4, B4, C5, D5, C5, B4, A4.
- Staff 5: Treble clef, notes: Bb4, C5, D5, C5, B4, A4.
- Staff 6: Treble clef, notes: F#4, G4, A4, B4, C5, D5, C5, B4, A4.
- Staff 7: Treble clef, notes: F#4, G4, A4, B4, C5, D5, C5, B4, A4.
- Staff 8: Treble clef, notes: F#4, G4, A4, B4, C5, D5, C5, B4, A4.
- Staff 9: Treble clef, notes: F#4, G4, A4, B4, C5, D5, C5, B4, A4.
- Staff 10: Treble clef, notes: F#4, G4, A4, B4, C5, D5, C5, B4, A4.
- Staff 11: Treble clef, notes: F#4, G4, A4, B4, C5, D5, C5, B4, A4.
- Staff 12: Treble clef, notes: F#4, G4, A4, B4, C5, D5, C5, B4, A4.
- Staff 13: Treble clef, notes: F#4, G4, A4, B4, C5, D5, C5, B4, A4.

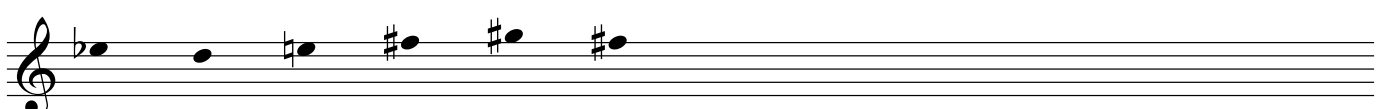
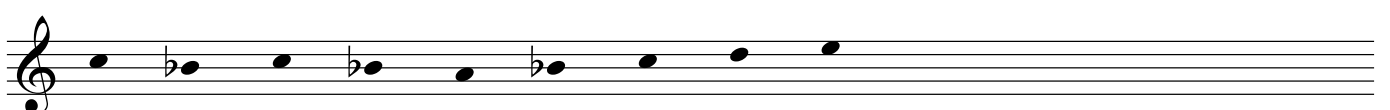
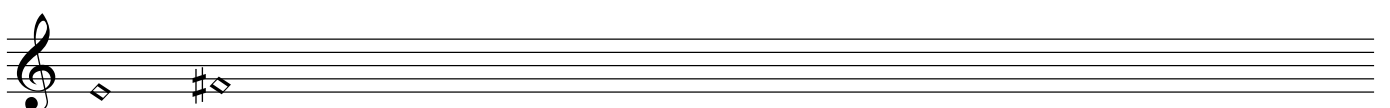
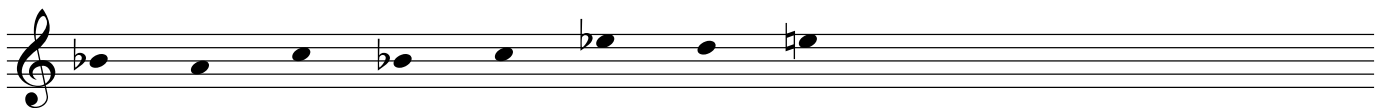
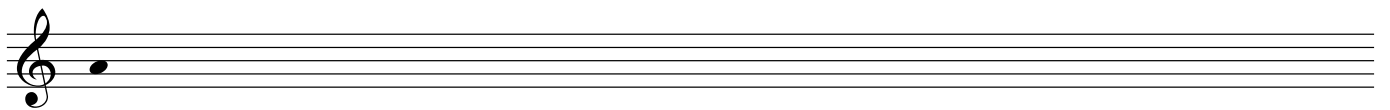
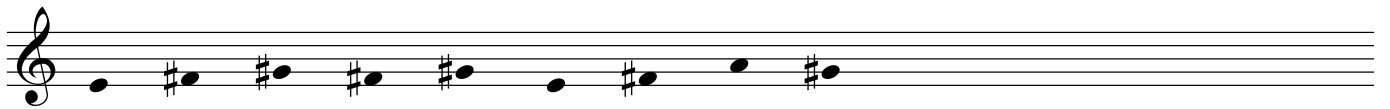
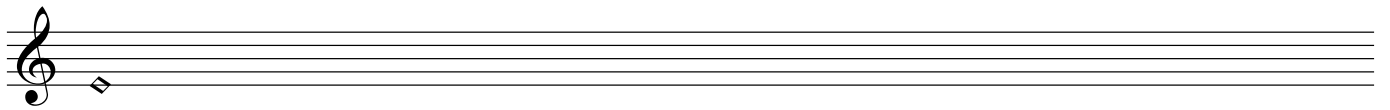
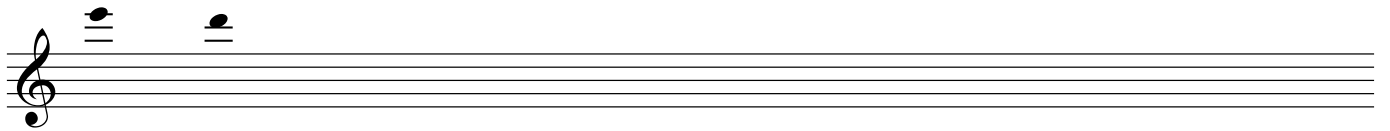
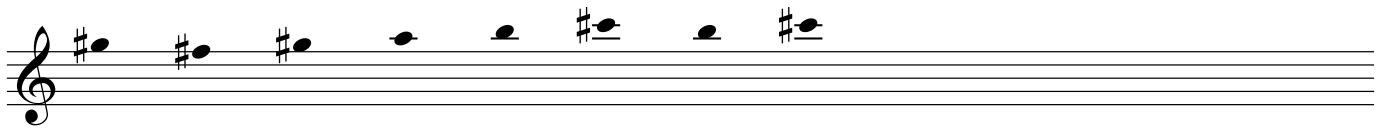
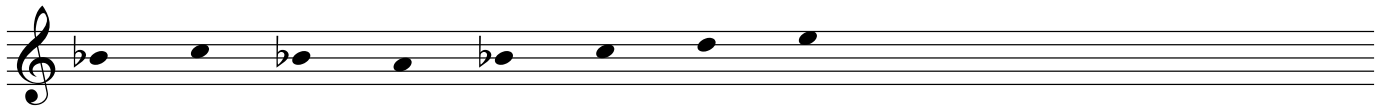
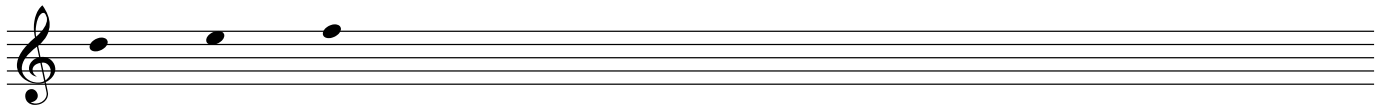

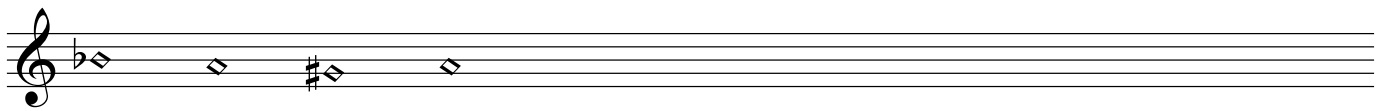
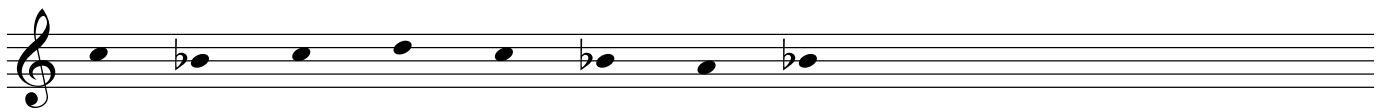
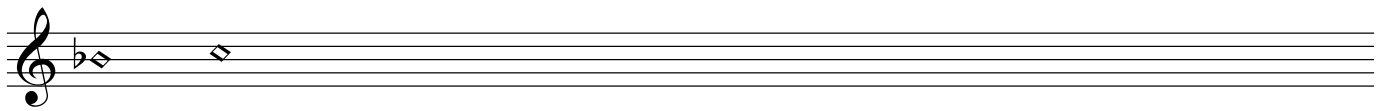
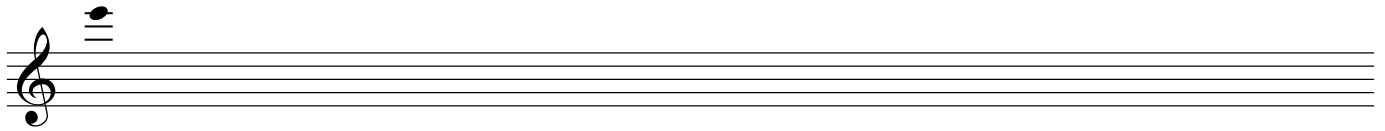
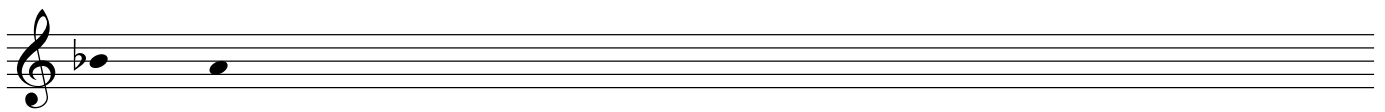
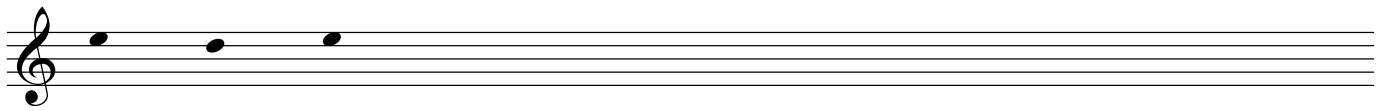
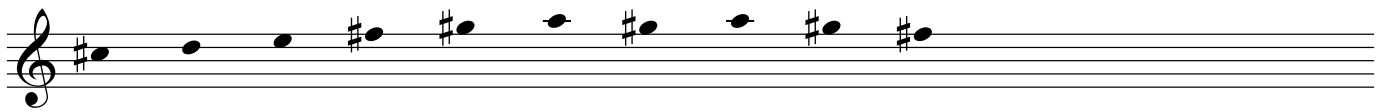
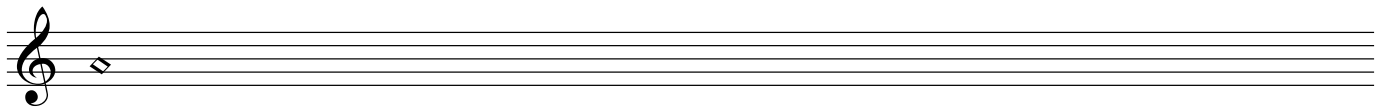
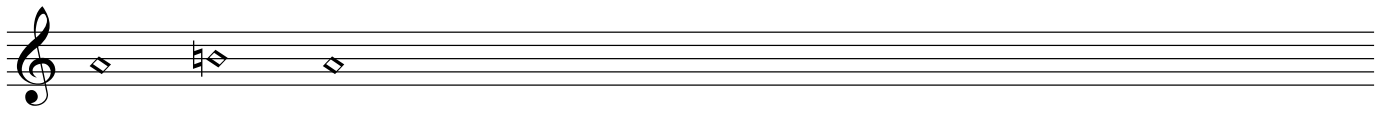
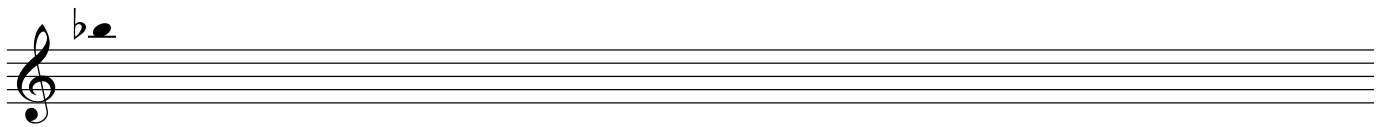
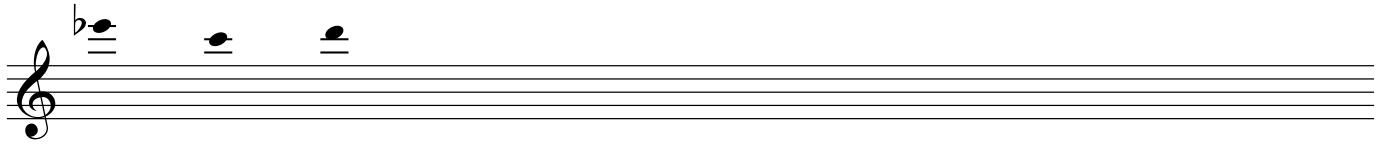
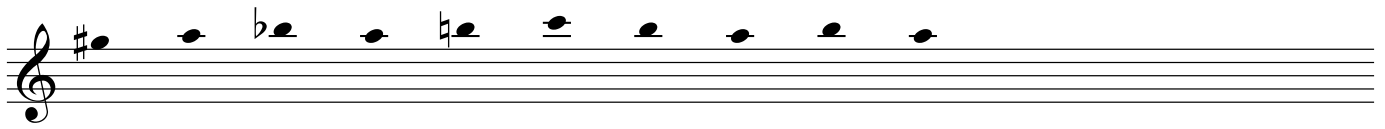

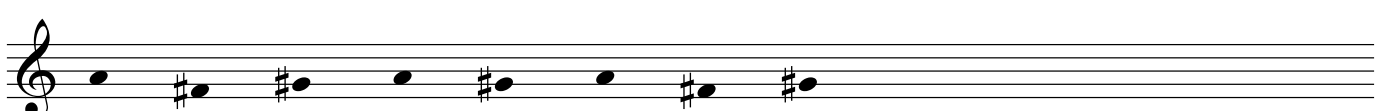
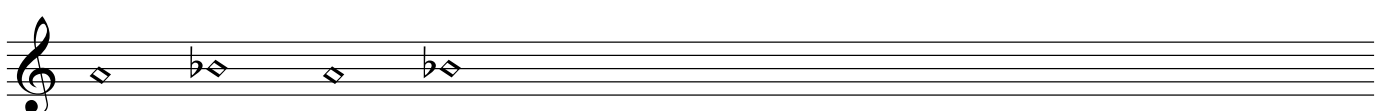
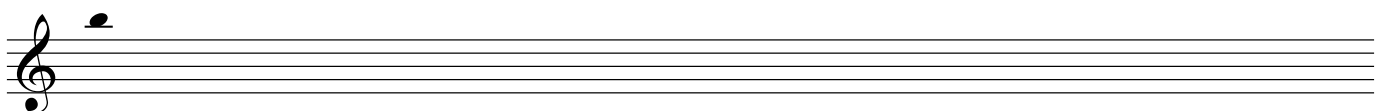
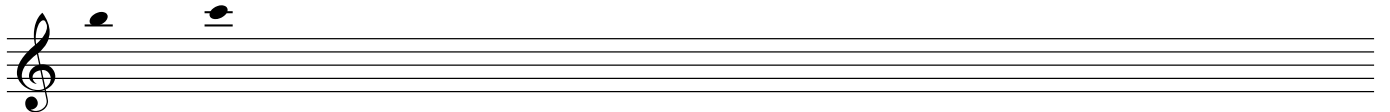
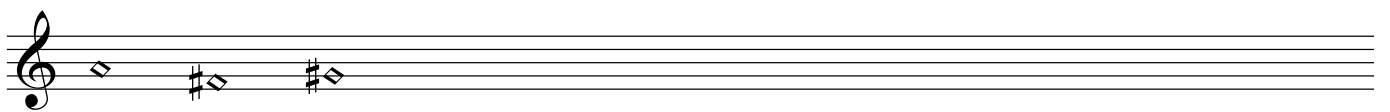
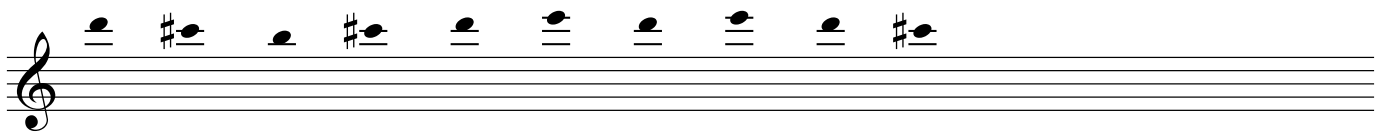
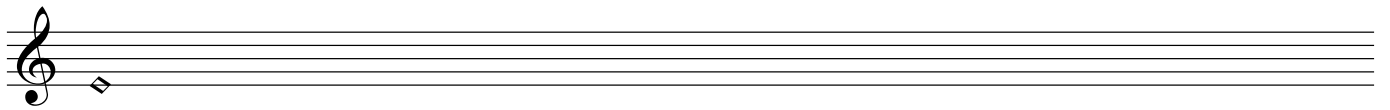
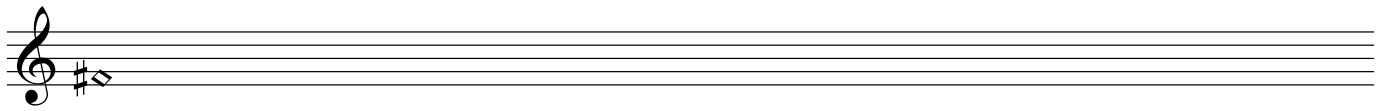
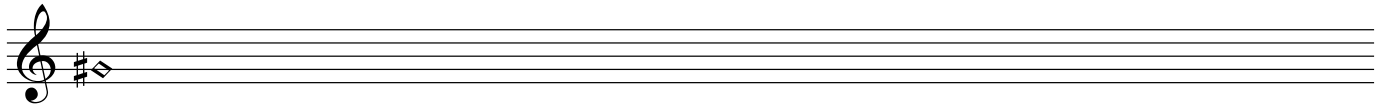
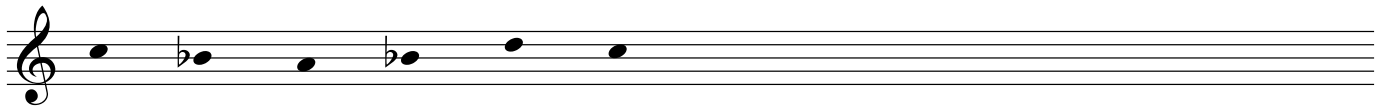
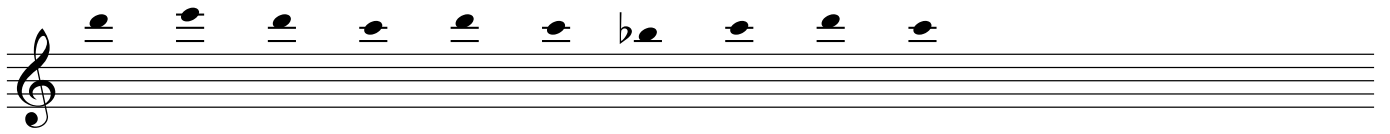

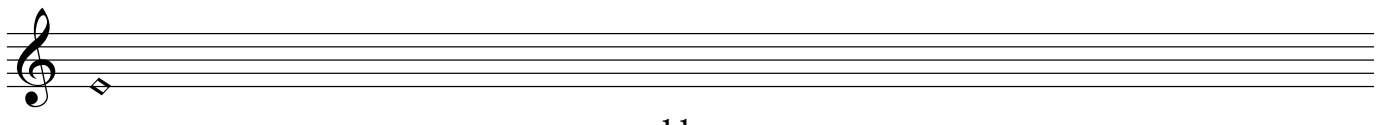
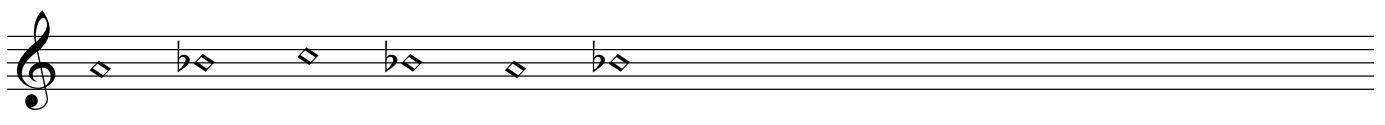
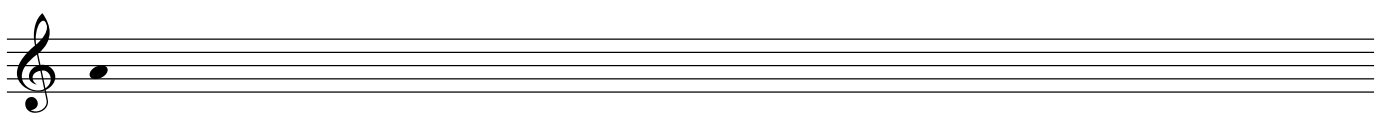
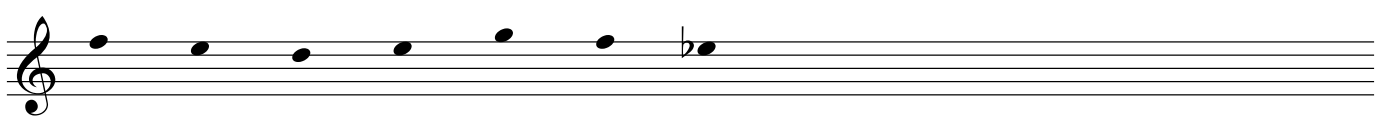
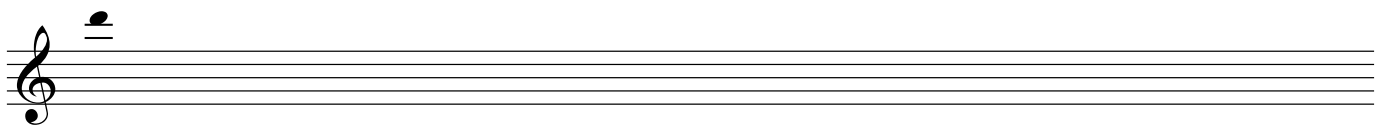
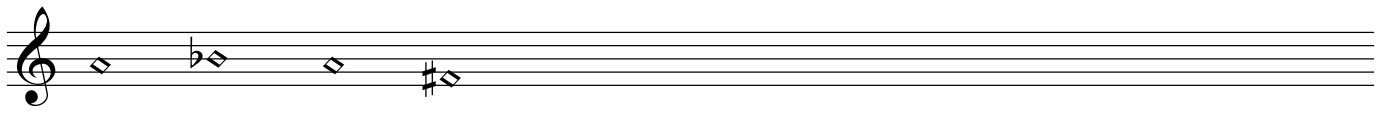
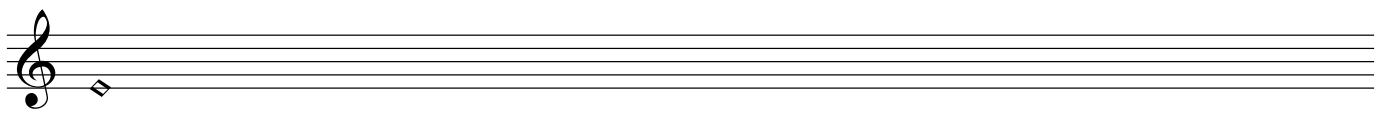
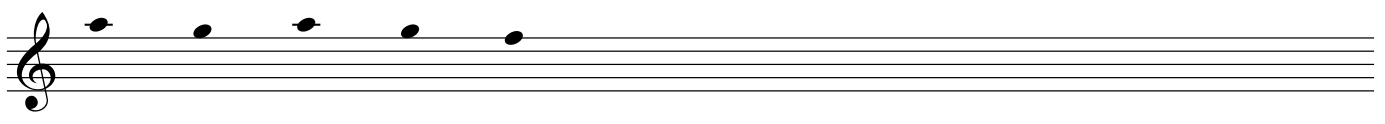
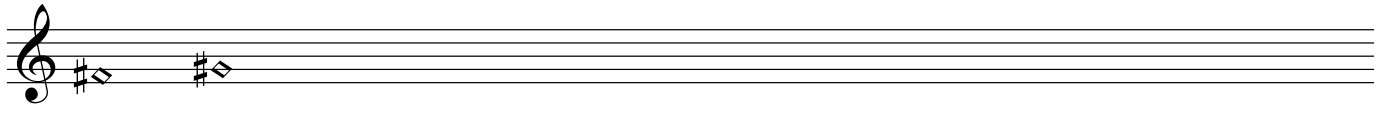
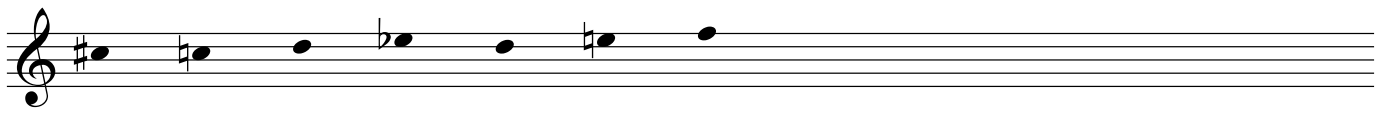
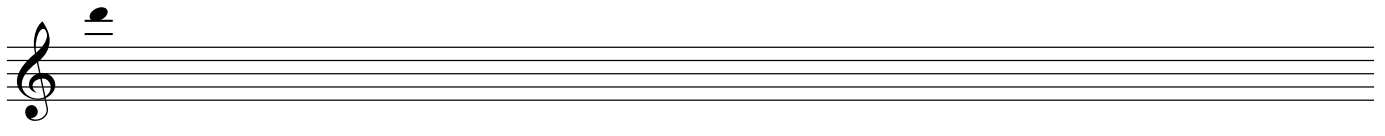

- Staff 1: Treble clef, four diamond-shaped notes with accidentals: F#4, G#4, A#4, B4.
- Staff 2: Treble clef, a double bar line with a repeat sign.
- Staff 3: Treble clef, two notes: G4, A#4.
- Staff 4: Treble clef, four notes: G4, A4, Bb4, C5.
- Staff 5: Treble clef, ten notes: G4, A4, B4, C5, D5, E5, F5, G5, A5, Bb5.
- Staff 6: Treble clef, eight notes: G4, A#4, B4, C5, D5, E5, F5, G5.
- Staff 7: Treble clef, nine notes: Gb4, A4, B4, C5, Bb4, A4, G4, F4, E4.
- Staff 8: Treble clef, five notes: G4, A4, B#4, C5, D5.
- Staff 9: Treble clef, a double bar line with a sharp sign.
- Staff 10: Treble clef, a single note: G4.
- Staff 11: Treble clef, ten notes: G4, Ab4, B4, C5, D5, E5, F4, Bb4, C5, D5.
- Staff 12: Treble clef, three notes: B#4, Ab4, G4.
- Staff 13: Treble clef, two diamond-shaped notes with accidentals: G4, A#4.

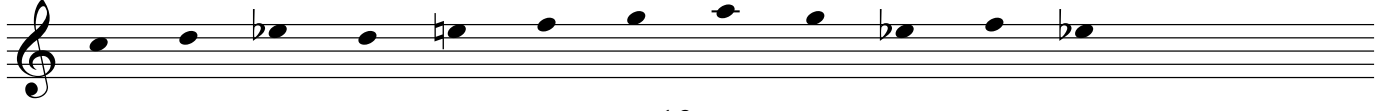
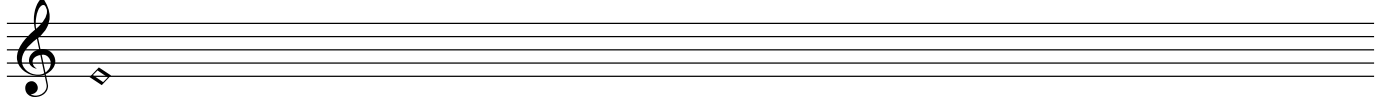
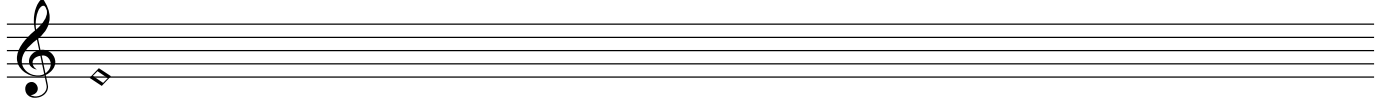
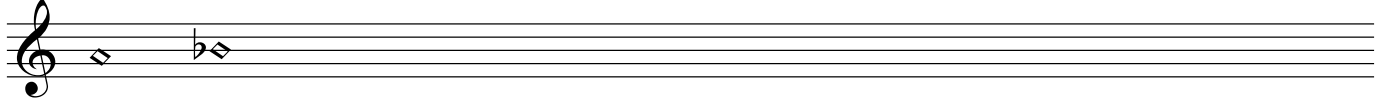
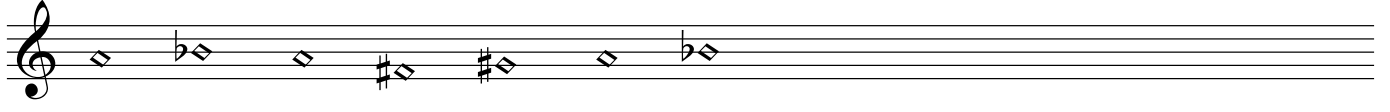
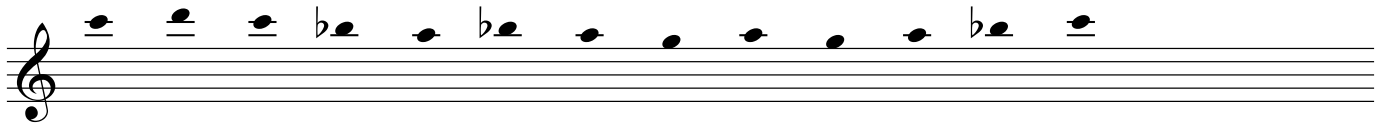
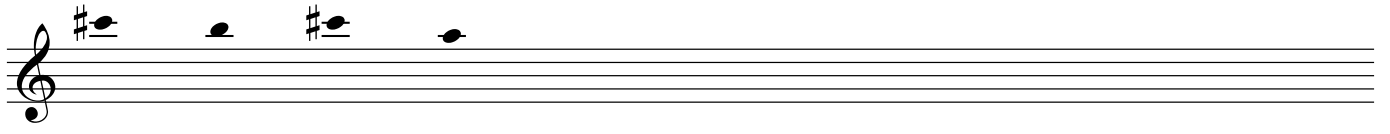
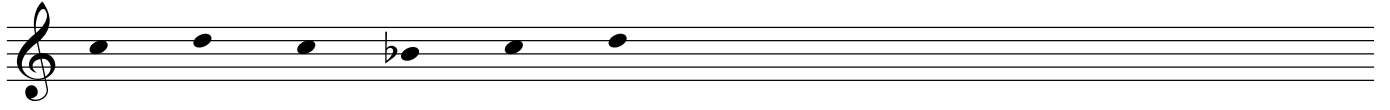
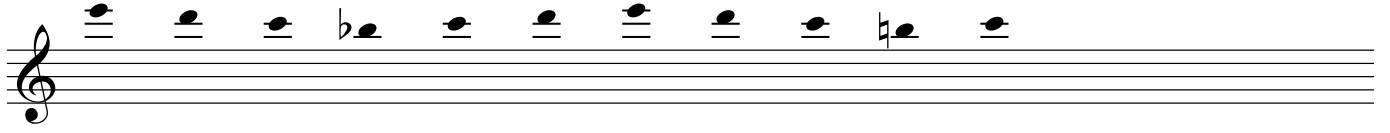
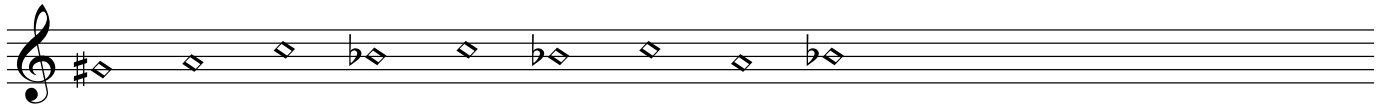
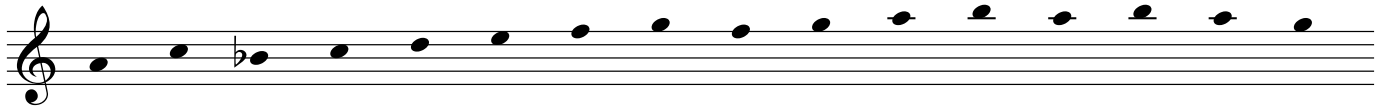

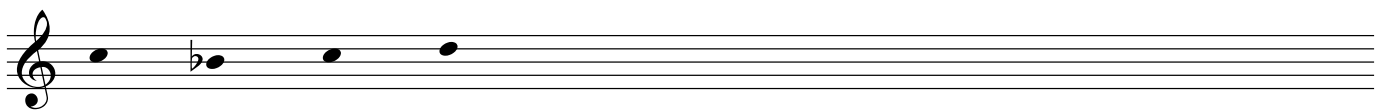
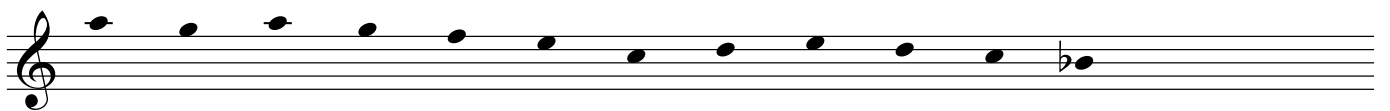
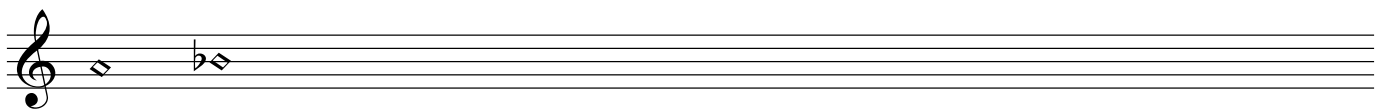
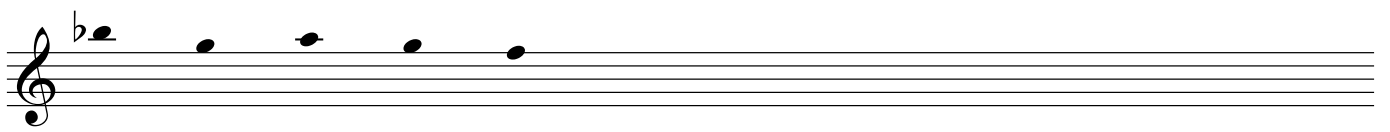
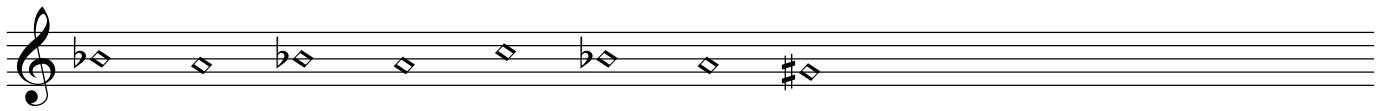
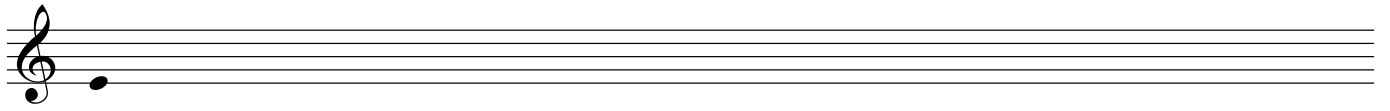
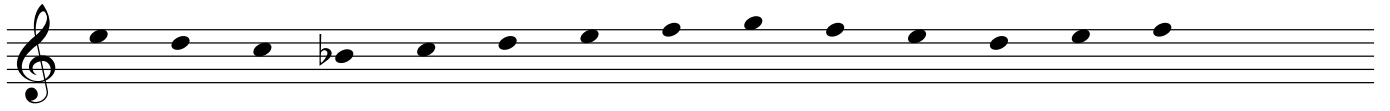
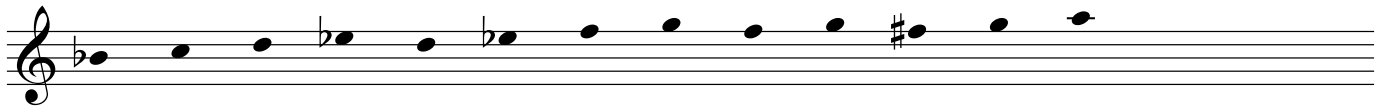
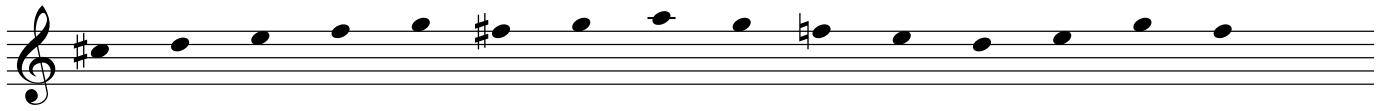

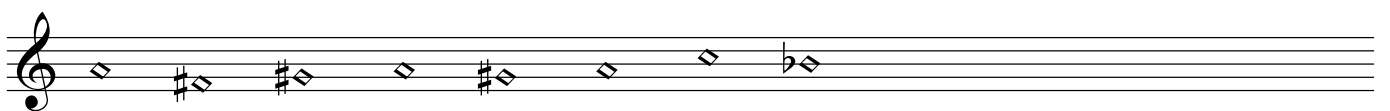
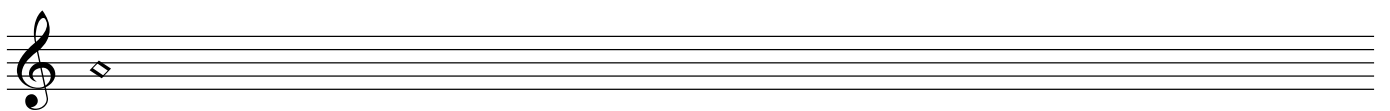
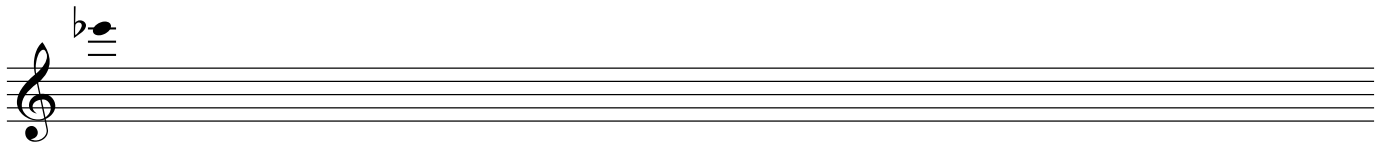
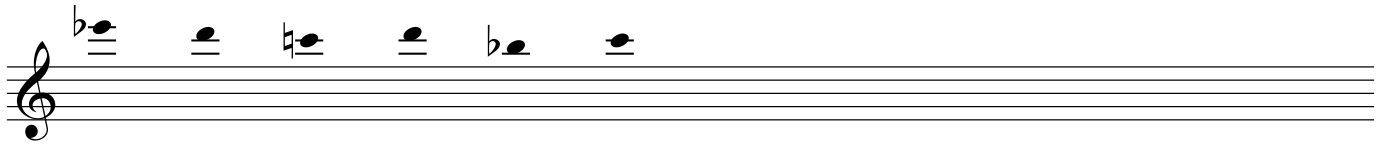
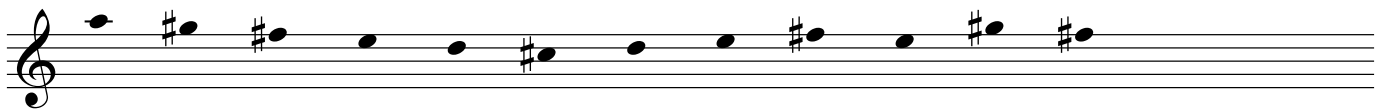
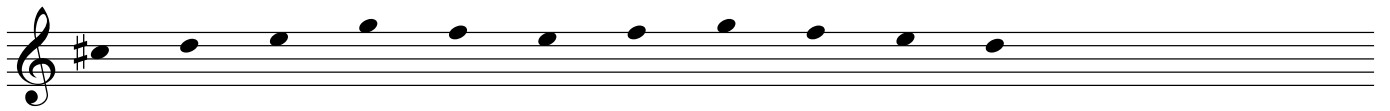
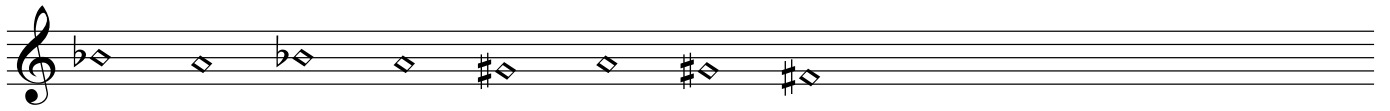
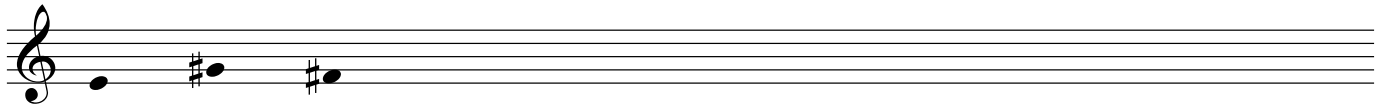
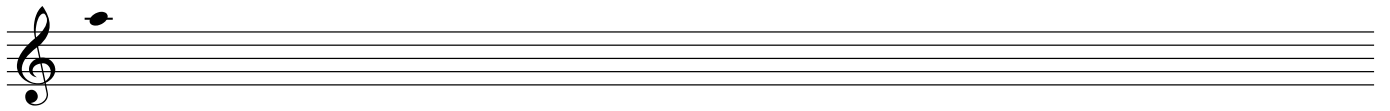
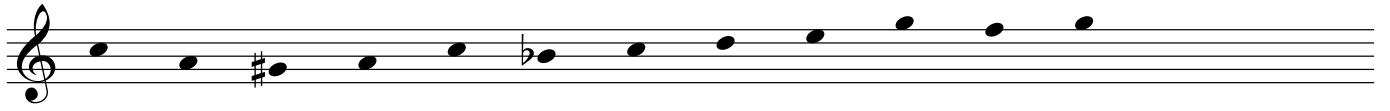
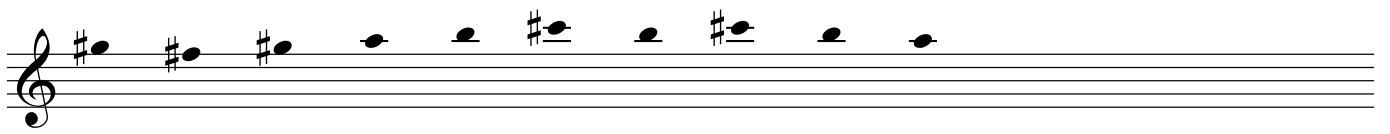

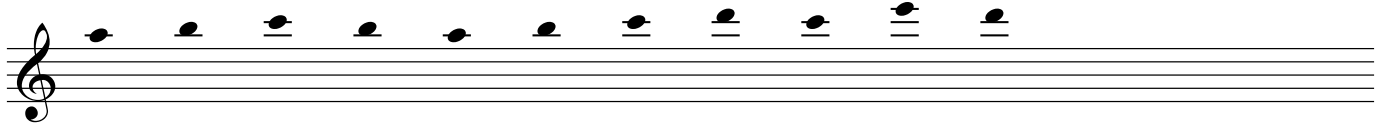
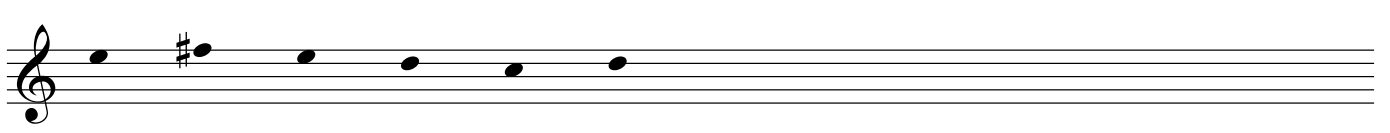
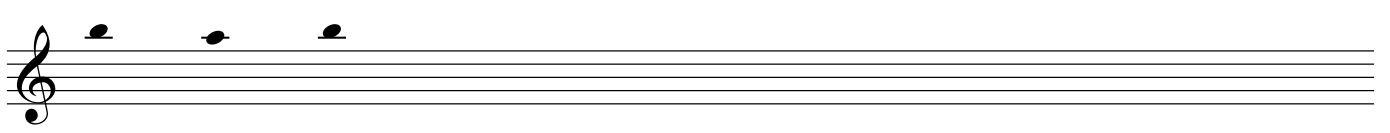
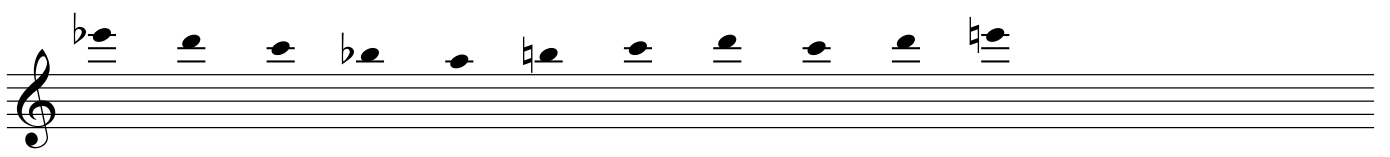
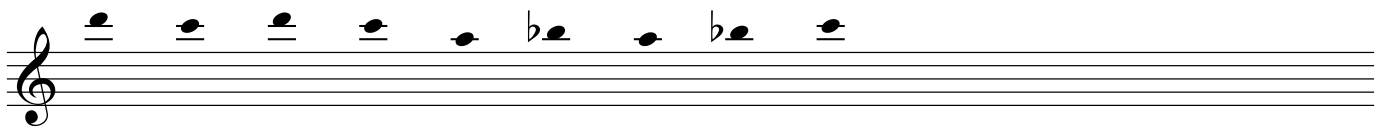
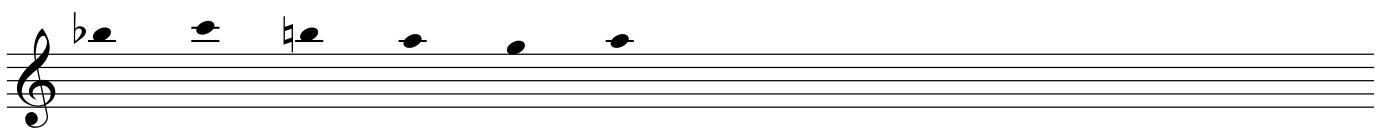
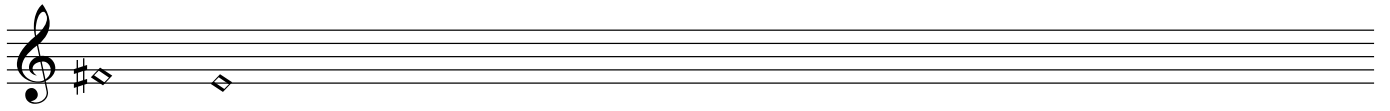
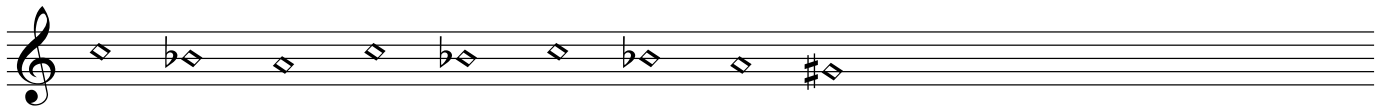
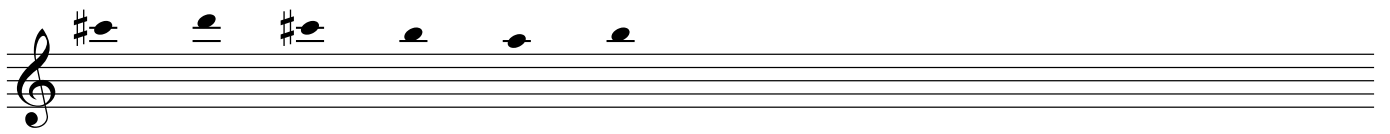

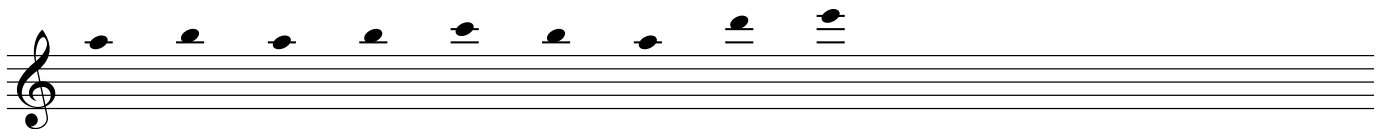
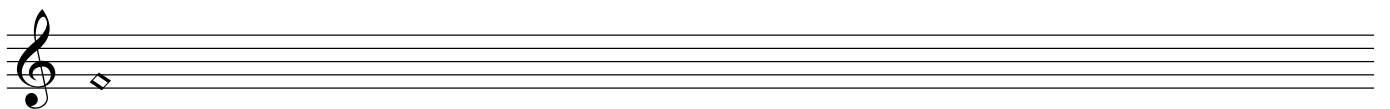
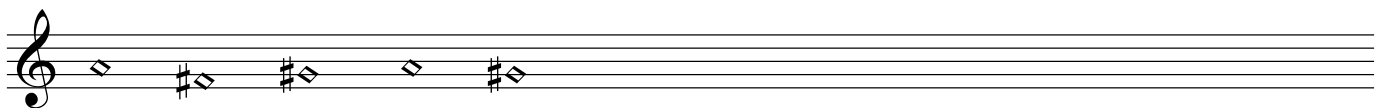
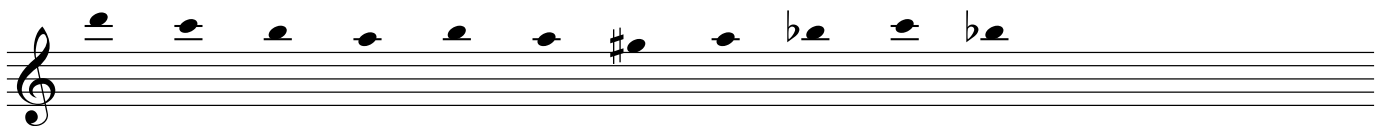
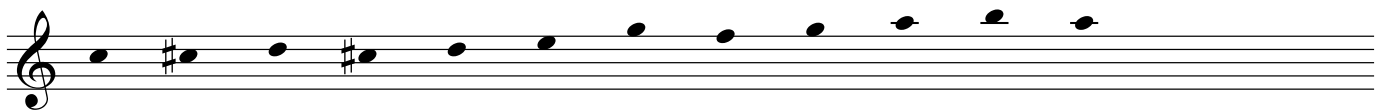
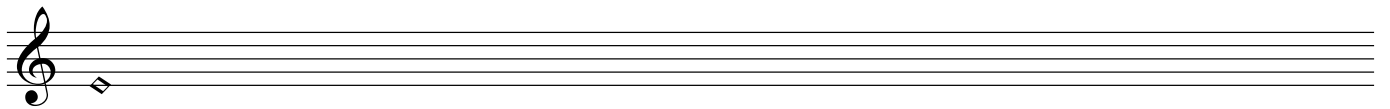
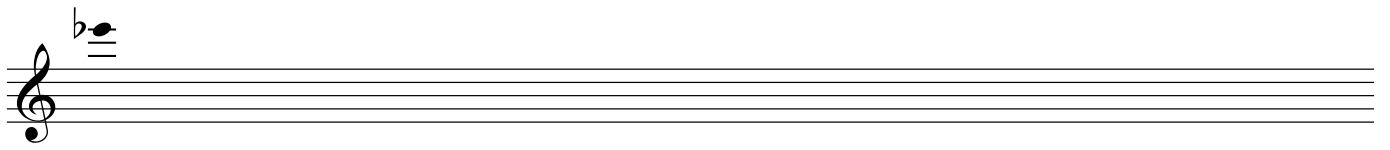
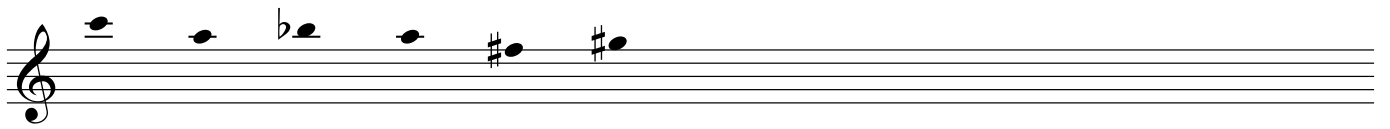
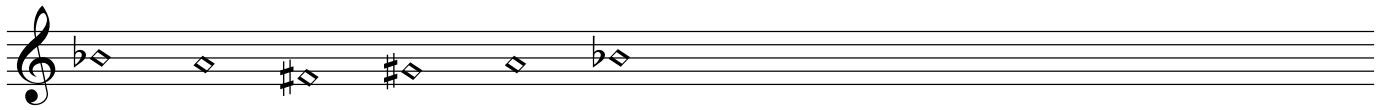
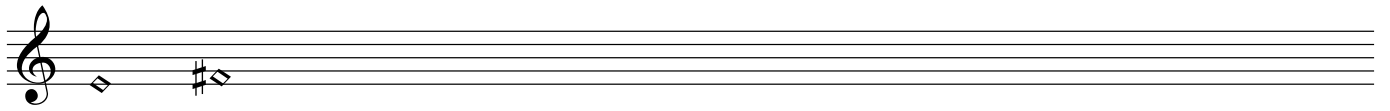

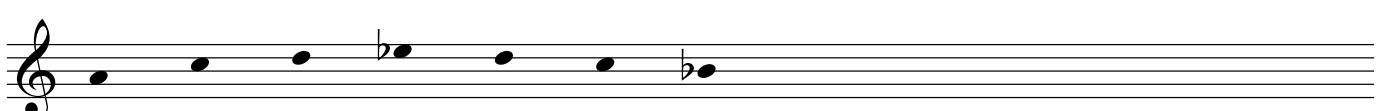
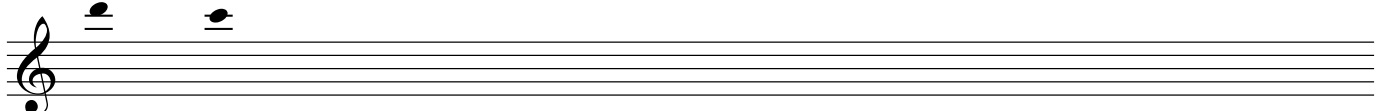
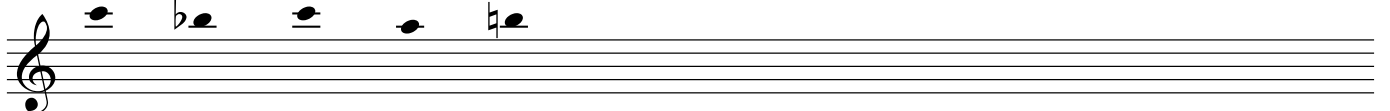
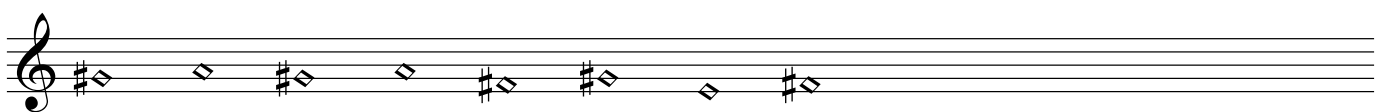
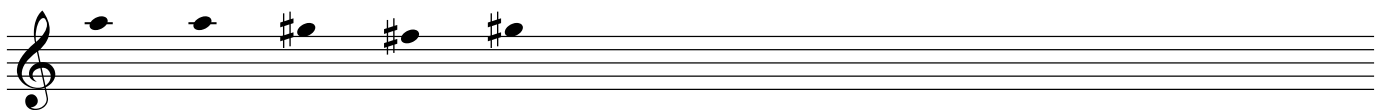
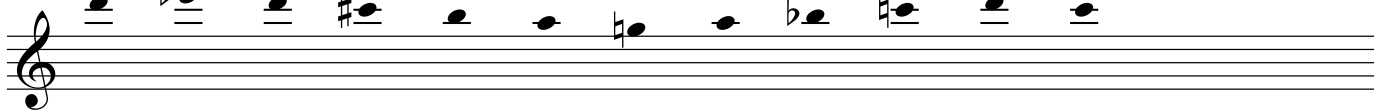
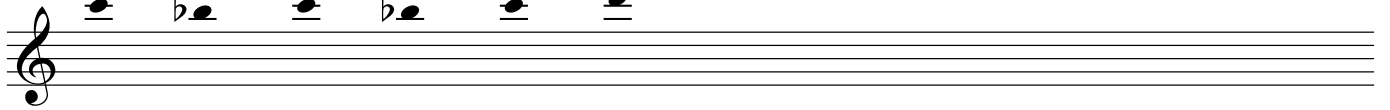
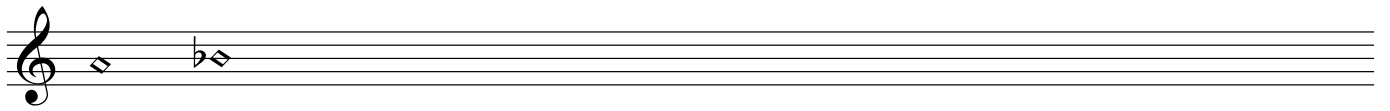
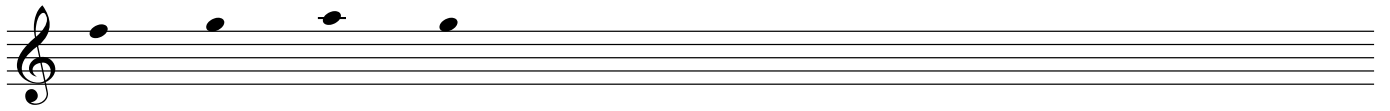

- Staff 1: A single quarter note on the first line (G4).
- Staff 2: A sequence of quarter notes: G4, A4, B4, C5, B4, A4, G4, F4, E4, D4.
- Staff 3: A sequence of quarter notes with accidentals: G4, A#4, B4, C#4, D4, E4, F#4, G4, A4, B#4.
- Staff 4: A sequence of quarter notes with accidentals: Bb4, C4, D#4, E4, F#4, G#4, Ab4, Bb4, C#4, D#4.
- Staff 5: A sequence of diamond-shaped notes (likely representing chords or specific intervals): Bb4, C4, Bb4, C4, D#4, C4, Bb4, C4.
- Staff 6: A single diamond-shaped note: C4.
- Staff 7: A sequence of quarter notes with accidentals: Bb4, C4, Bb4, C4, D#4.
- Staff 8: A sequence of quarter notes with accidentals: D#4, Bb4, C4, Bb4.
- Staff 9: A sequence of quarter notes with accidentals: D#4, Bb4, C4, Bb4.
- Staff 10: A sequence of diamond-shaped notes: D#4, C4, D#4.
- Staff 11: A single diamond-shaped note: C4.
- Staff 12: A sequence of quarter notes with accidentals: D#4, E#4, F4, G#4, A#4, B#4.
- Staff 13: A sequence of quarter notes: G4, A4, B4, C5, B4, A4, G#4, F4.

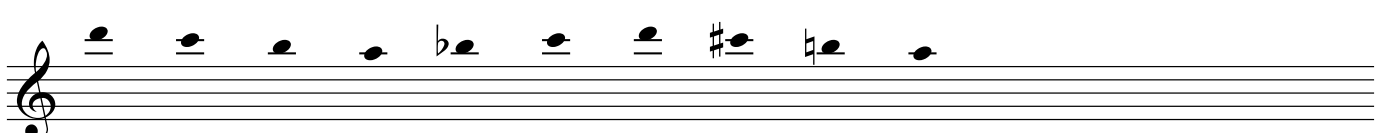
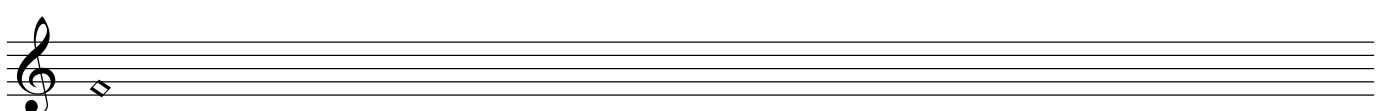
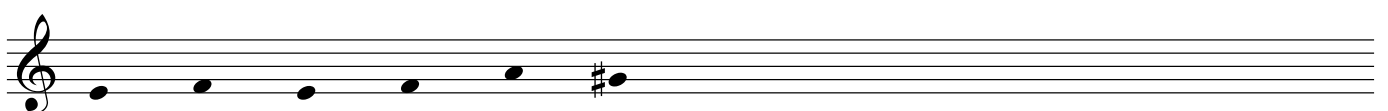
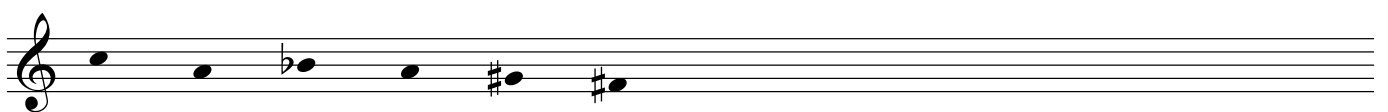
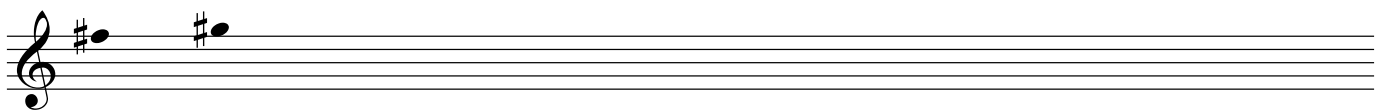
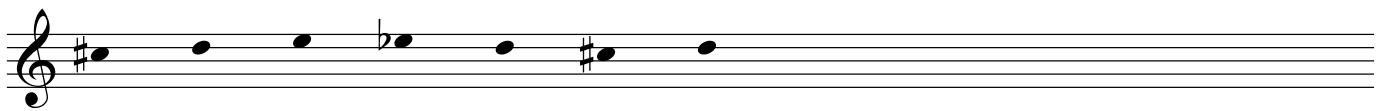
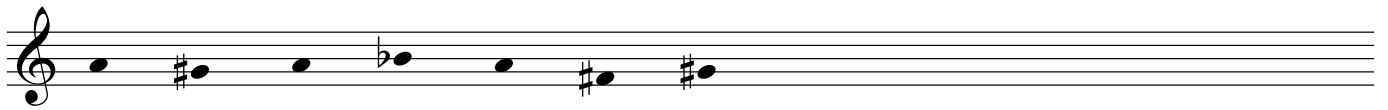
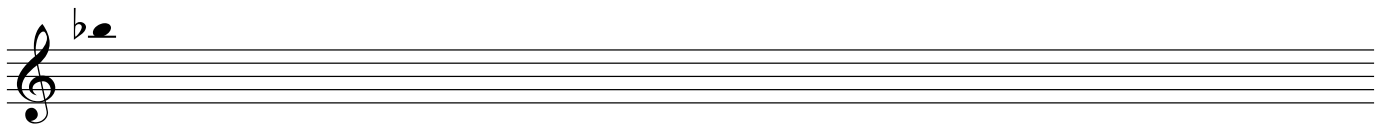
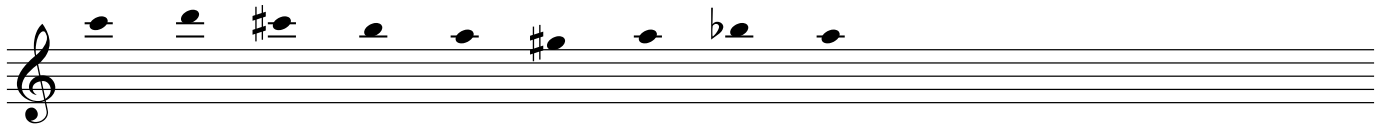
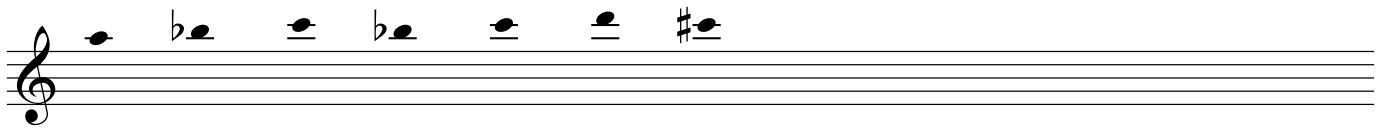
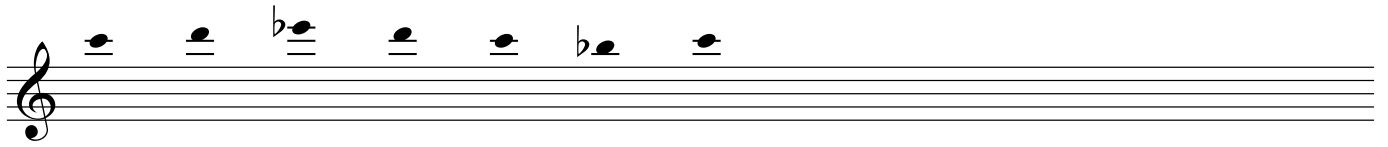

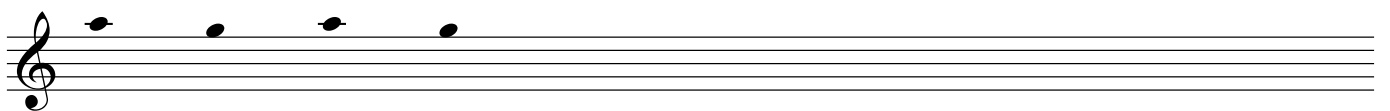
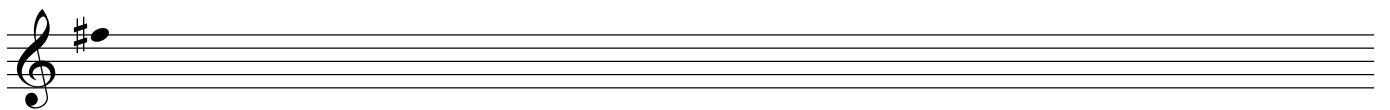
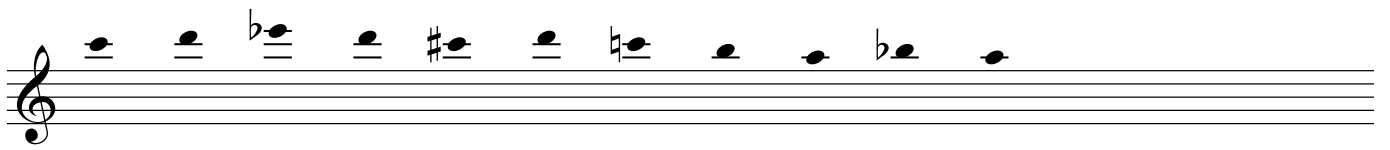
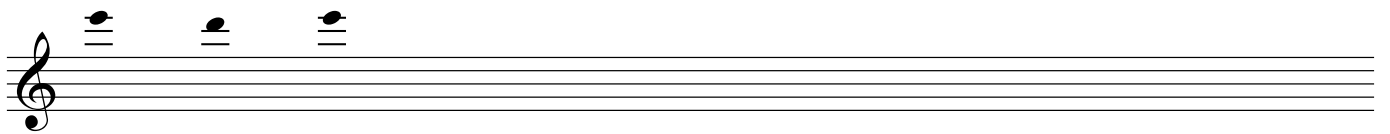
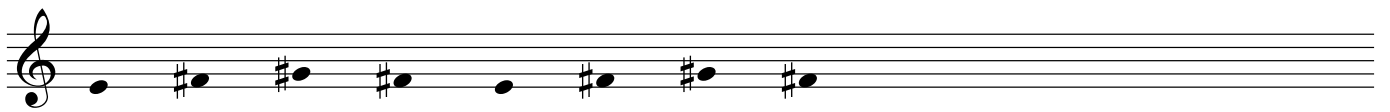
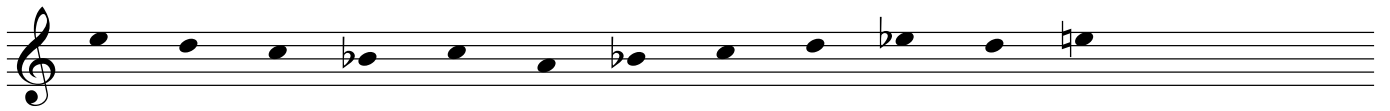
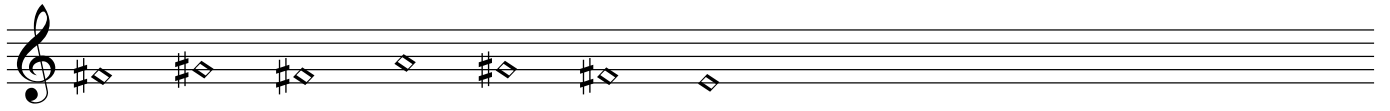
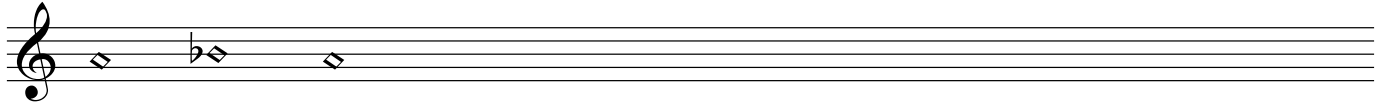
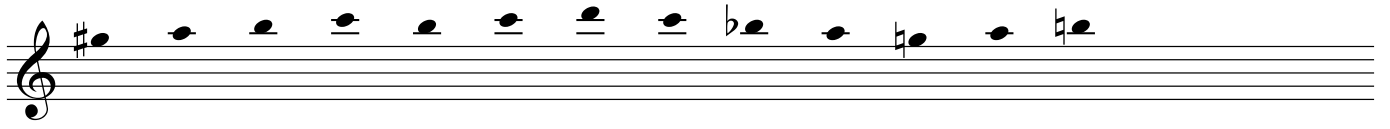

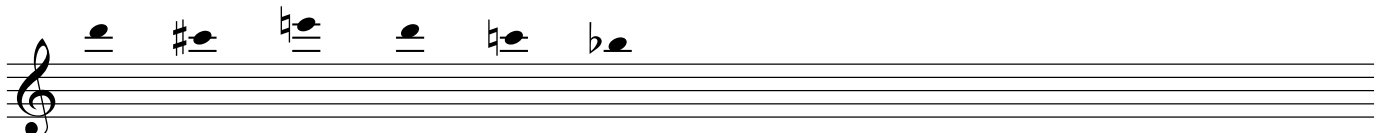
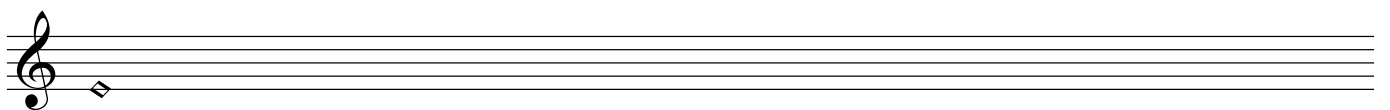
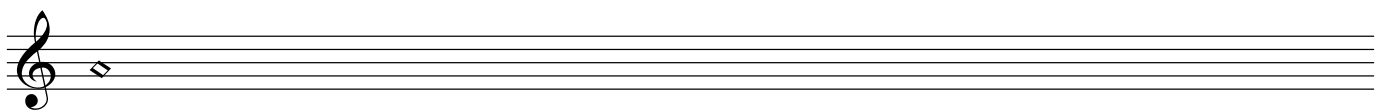
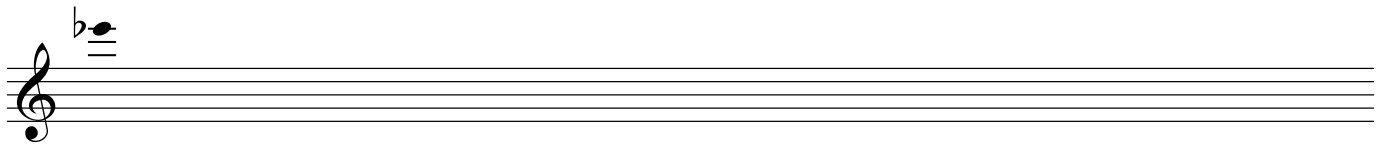
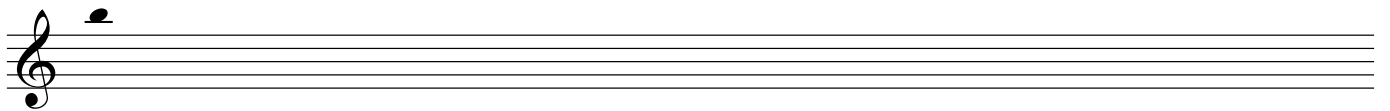
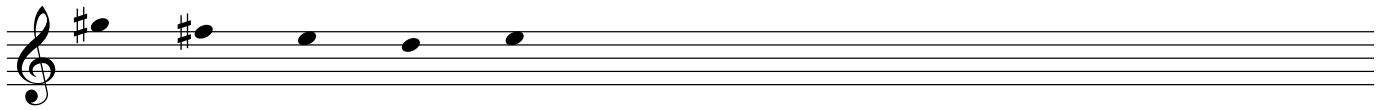
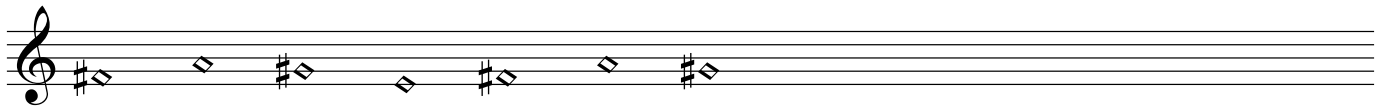
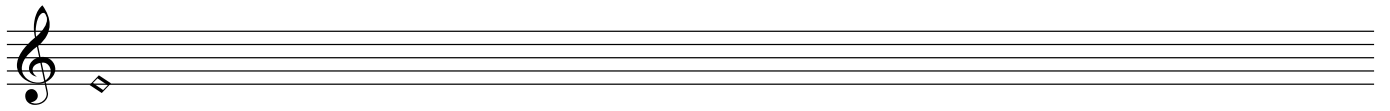

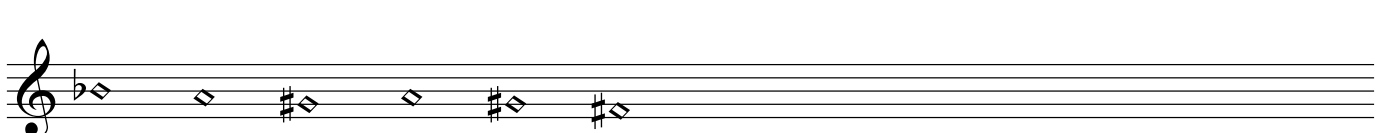
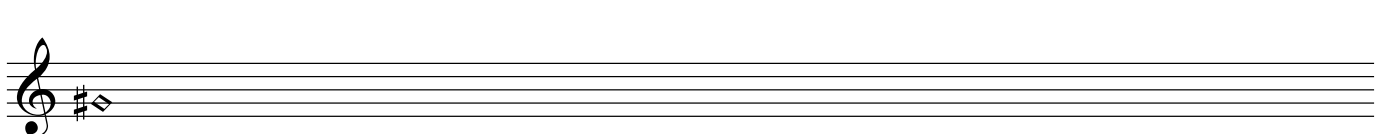
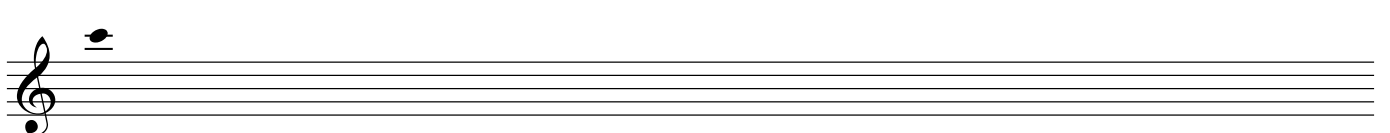
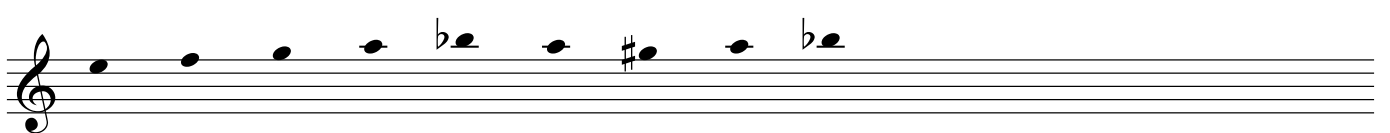
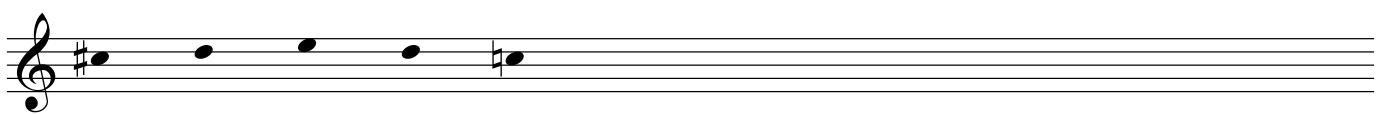
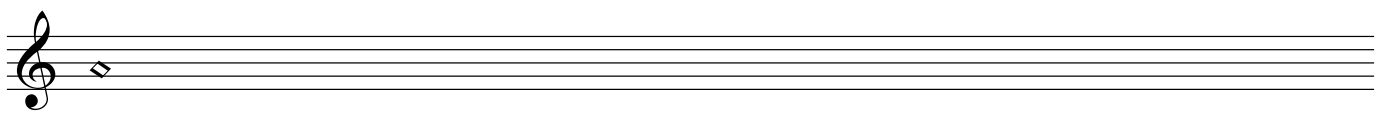
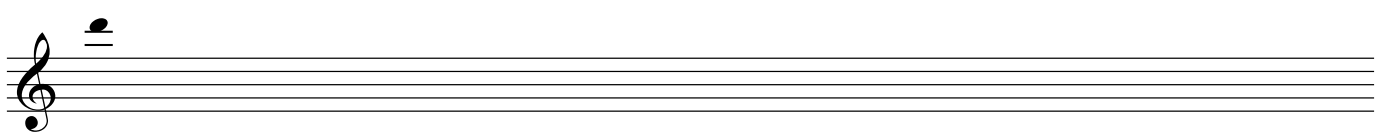
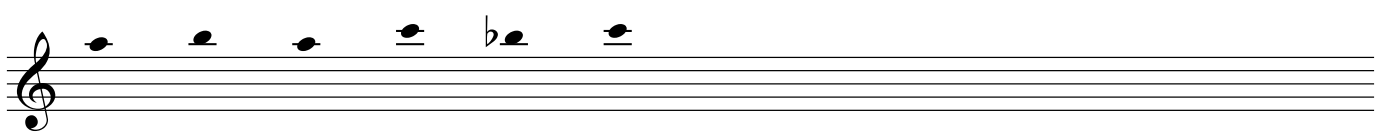
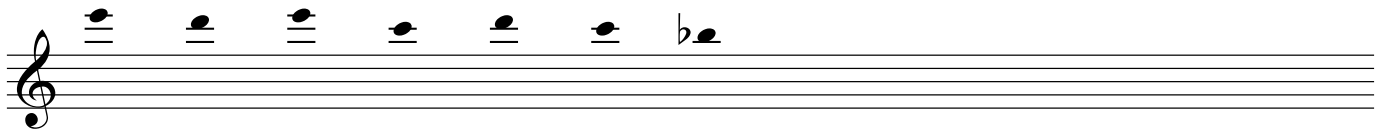
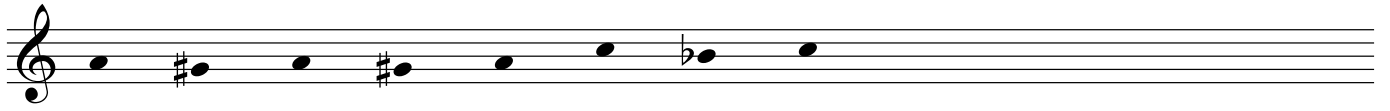
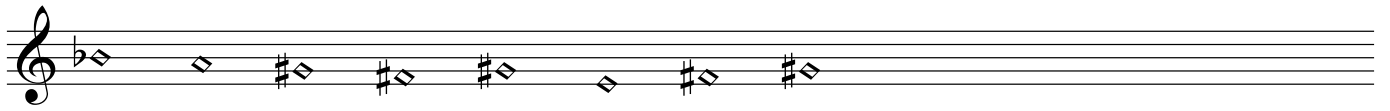

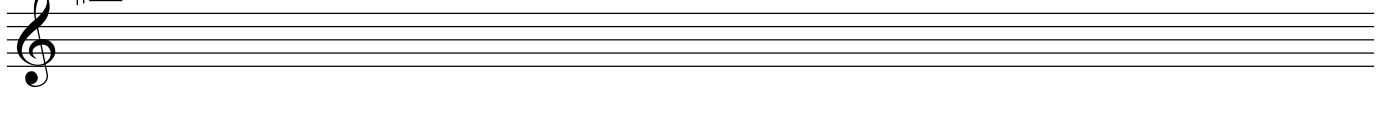
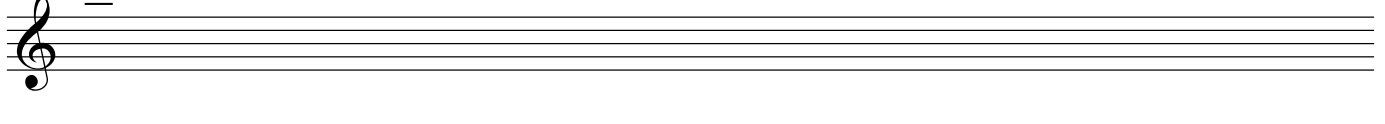
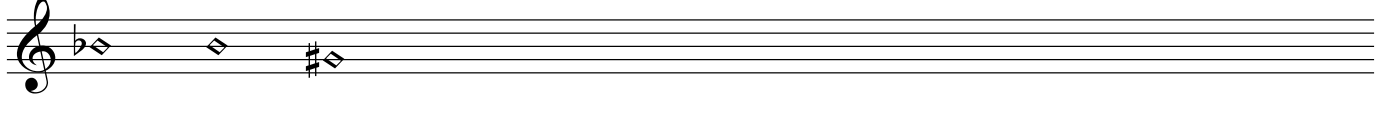
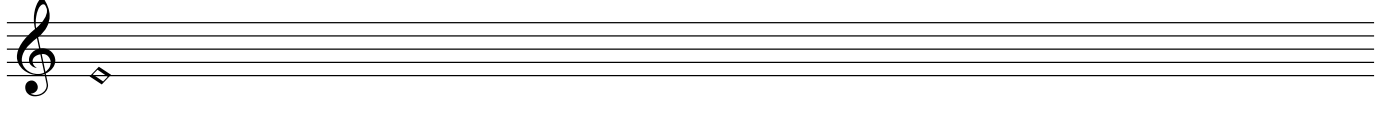
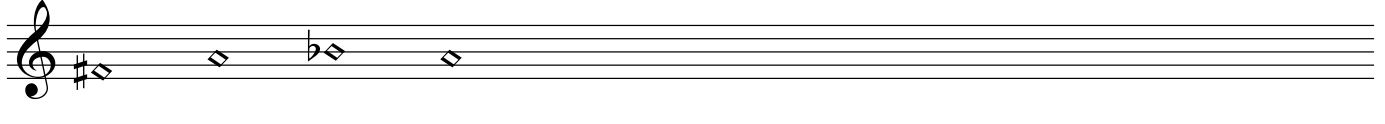
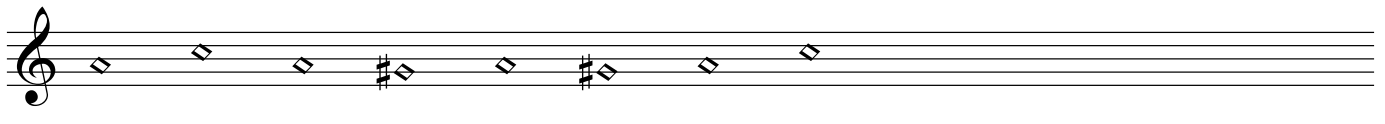
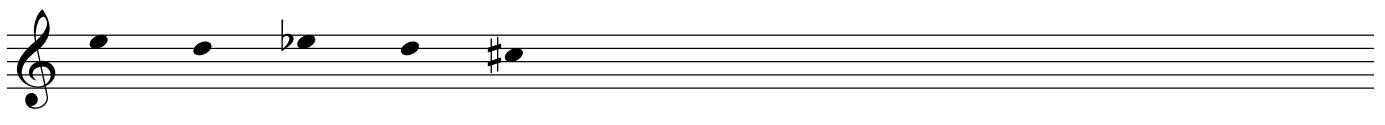
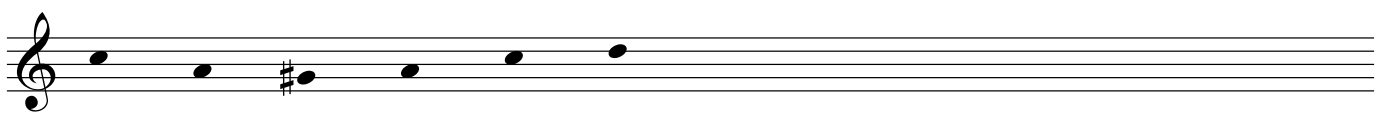
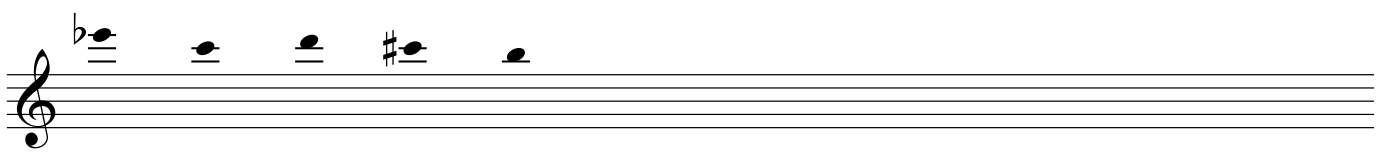
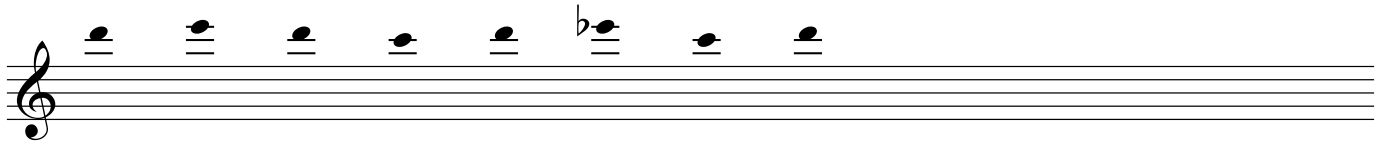
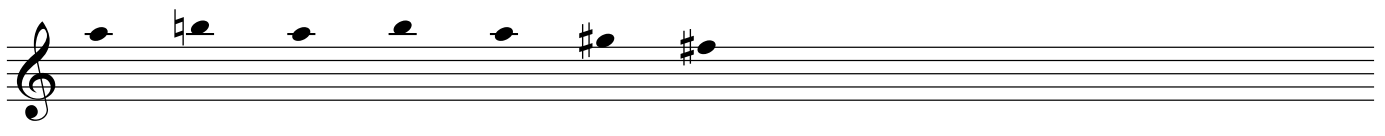

- Staff 1: Treble clef, two diamond-shaped symbols (diamonds) on the first and second lines.
- Staff 2: Treble clef, six quarter notes on the first line, ascending from G4 to D5.
- Staff 3: Treble clef, seven quarter notes on the first line, ascending from G4 to D5 with accidentals: G4, A4#, B4#, C5, D5, C5, D5.
- Staff 4: Treble clef, five quarter notes on the first line, descending from D5 to G4 with accidentals: D5, C5, B4, A4, G4.
- Staff 5: Treble clef, six quarter notes on the first line, descending from D5 to G4 with accidentals: D5, C5, B4#, A4#, G4, F4.
- Staff 6: Treble clef, two diamond-shaped symbols on the first and second lines, and one diamond-shaped symbol on the third line.
- Staff 7: Treble clef, one diamond-shaped symbol on the first line.
- Staff 8: Treble clef, three diamond-shaped symbols on the first, second, and third lines.
- Staff 9: Treble clef, one diamond-shaped symbol on the first line.
- Staff 10: Treble clef, five quarter notes on the first line, ascending from G4 to D5 with accidentals: G4, A4, B4, C5, D5.
- Staff 11: Treble clef, eight quarter notes on the first line, ascending from G4 to D5 with accidentals: G4, A4, B4, C5, D5, E5, F5, G5.
- Staff 12: Treble clef, five quarter notes on the first line, descending from D5 to G4 with accidentals: D5, C5, B4, A4, G4.
- Staff 13: Treble clef, seven diamond-shaped symbols on the first line, descending from D5 to G4 with accidentals: D5, C5, B4, A4, G4, F4, E4.
- Staff 14: Treble clef, one diamond-shaped symbol on the first line.

