

für die katz. windspiele
windspiel II

marimba/glockenspiel/claves

eva-maria houben

für die katz

for the birds

windspiele – wind chimes

I: marimba und vibraphon (1 spieler)

II: marimba, glockenspiel und claves (1 spieler)

III: vibraphon und glockenspiel (1 spieler)

I: for marimba and vibraphone (1 performer)

II: for marimba, glockenspiel, and claves (1 performer)

III: for vibraphone and glockenspiel (1 performer)

eva-maria houben

2008

for tobias liebezeit.

für die katz

for the birds

windspiel II – wind chimes II

marimba, glockenspiel, and claves (1 performer)

eva-maria houben

2008

sehr leise und zart.

very soft and tender.

windspiel II, 1

mar ♩=40
p

mar ⁸ 3x ⁸ mar ♩=40
ppp *p*

glsp
ppp

glsp 3x *p*

glsp 2x
ppp

windspiel II, 2

windspiel II, 3

mar ♩=40

claves ♩=56-63

glsp

windspiel II, 4

claves ♩=40

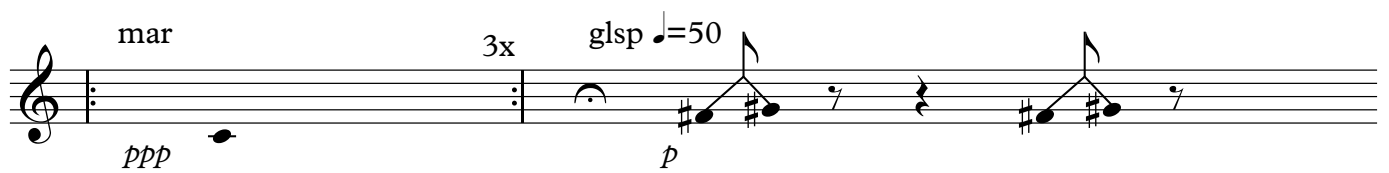
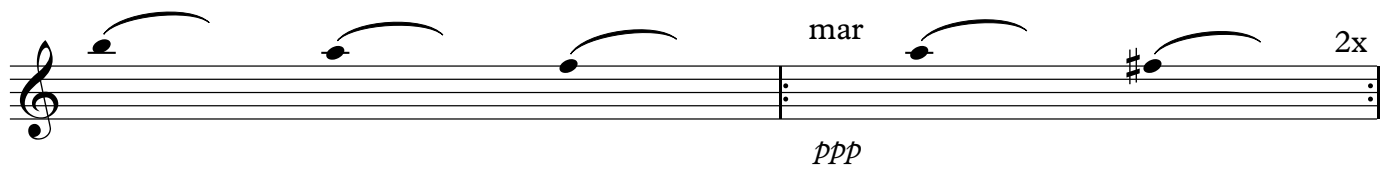
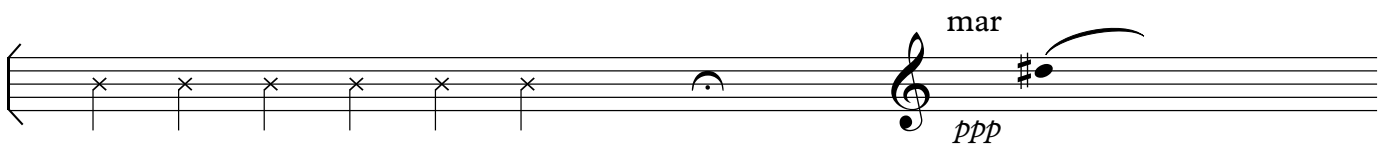
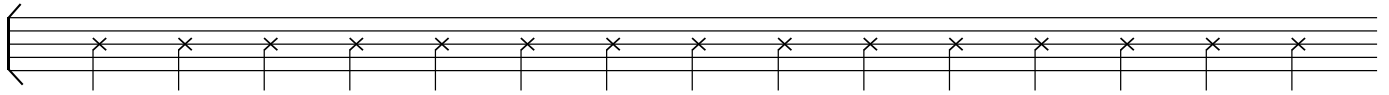

windspiel II, 5

mar $\text{♩} = 40$

mar *ppp* *p* $\text{♩} = 40$

mar *ppp* *p* 2x

claves $\text{♩} = 40$ mar *ppp* 4x

windspiel II, 6

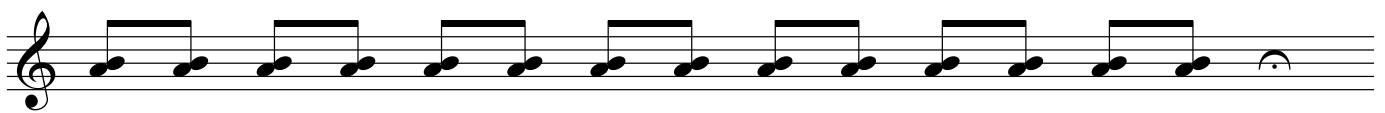
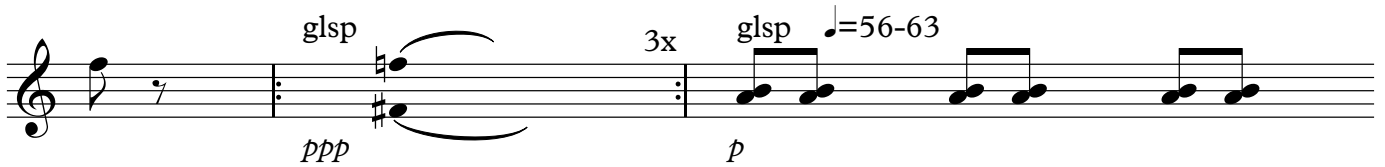
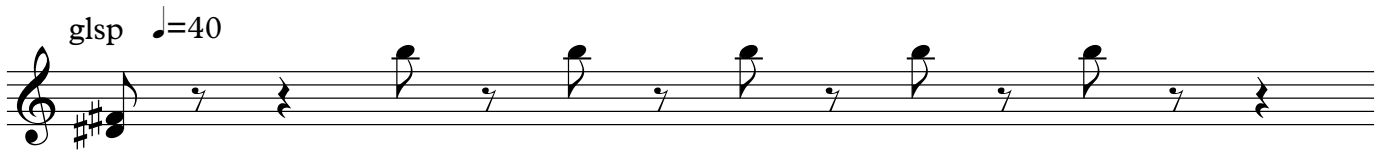

windspiel II, 7

claves $\text{♩} = 56-63$

ppp *p*

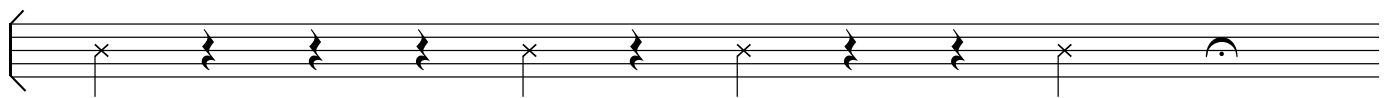
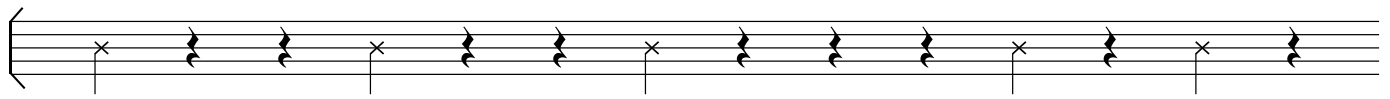
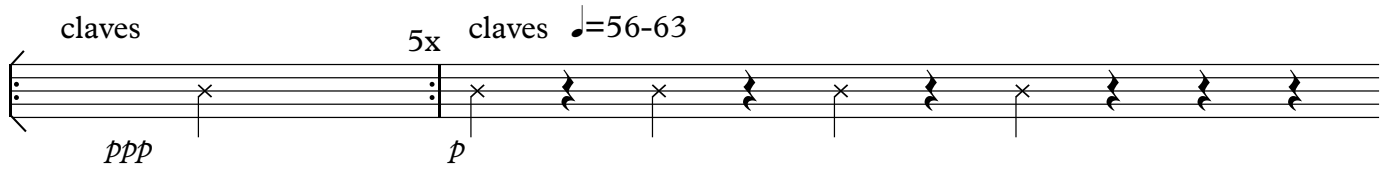

glsp $\text{♩} = 40$

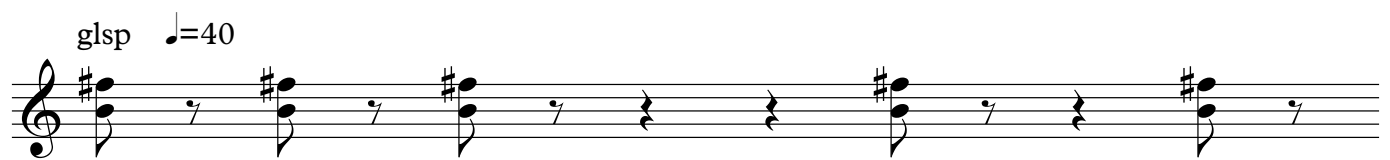

glsp $\text{♩} = 40$

ppp 3x

glsp

ppp 5x

