

laissez vibrer

piano

eva-maria houben

© edition wandelweiser **2010**

catalogue number ew16.134

laissez vibrer

fragment eines tagebuchs (klavier)

laissez vibrer

fragments of a diary (piano)

eva-maria houben

2010

for antoine.

eine seite für einen tag.

jeder klang verklingt.

insgesamt still und ruhig, unangestrengt leise.

s. p.: senza pedale – ohne rechtes pedal; die taste halten, bis der klang verklungen ist.

c. p.: con pedale – rechtes pedal treten.

pizz: saite zupfen.

mute: saite abdämpfen.

tiefer cluster: mit einer hand die tasten stumm niederdrücken.

taste stumm drücken: die andere taste kurz anschlagen, loslassen und den klang verklingen lassen, indem die stumme taste weiter gehalten wird.

wiederholungszeichen: nach dem verklingen den klang einmal wiederholen.

wiederholungszeichen mit fermate: den klang einige male wiederholen, dann verklingen lassen.

one page for one day.

each sound decays.

silent and calm, soft without any effort.

s. p.: senza pedale – without right pedal; press the key down until the sound has disappeared.

c. p.: con pedale – push the right pedal.

pizz.: pluck the string.

mute: deafen the string.

low cluster (mute): press down the keys with one hand; without any sound.

mute: press down the key; push the indicated key briefly; the sound decays by keeping on to press down the mute key.

repetition: repeat the sound once after the decay.

repetition with fermata: repeat the sound several times; then the sound decays.

c.p.

c.p.  
mute

c.p.  
pizz.

s.p.  
mute

c.p.  
mute

22.01.2010

s.p.  
pizz.

c.p.

c.p.  
mute

s.p.

s.p.  
mute

23.01.2010

c.p.  
pizz.

15

c.p. c.p.

c.p.  
mute

15

s.p.

s.p.  
mute

c.p.

S.p.  
mute

25.01.2010

Two empty musical staves.

C.p.  
mute

C.p.  
mute

C.p.  
mute

27.01.2010

s.p.

c.p.  
pizz.

c.p.  
mute

s.p.  
mute

28.01.2010

c.p.

s.p. s.p.

s.p. s.p.

c.p. s.p. s.p.

c.p.  
mute

29. 01. 2010

c.p.

s.p.

c.p.

c.p.  
pizz.

c.p.

30.01.2010

*c.p.*  
02. 02. 2010

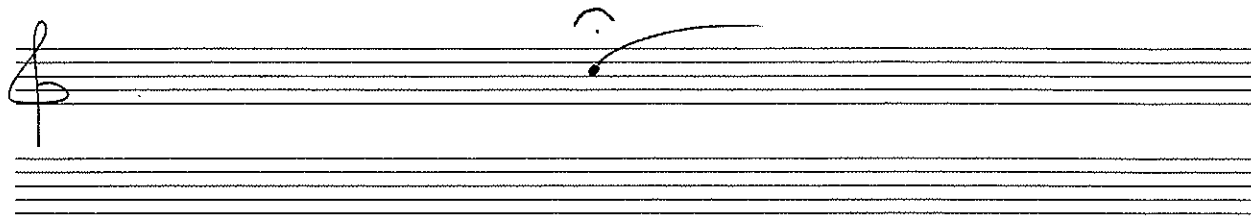

s.p.

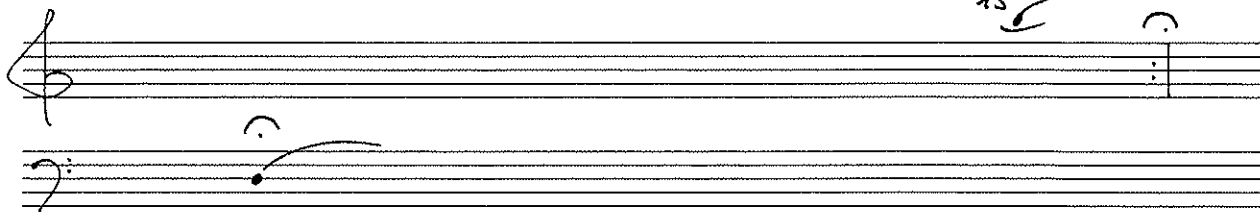

s.p.

c.p.

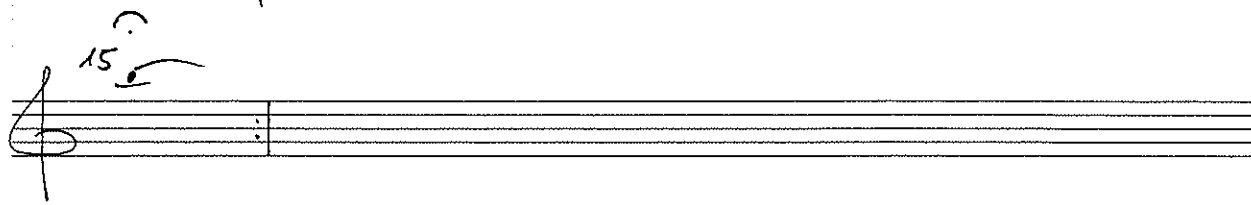

s.p.

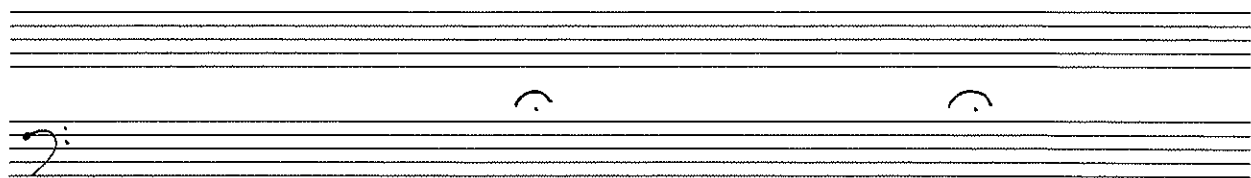

s.p.

c.p.

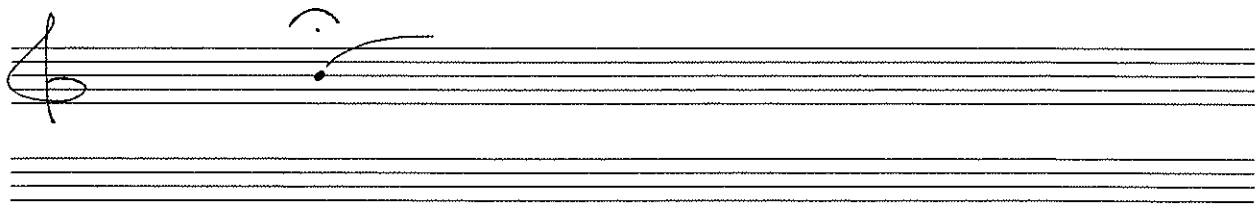

s.p.

03. 02. 2010

S.p.  
mute

C.p.  
mute

pizz.

S.p.

04.02.2010

F  
c.p.

c.p.  
mute

c.p.  
pizz.

c.p.  
pizz.

c.p.  
pizz.

s.p.  
mute

s.p.

05.02.2010

c.p.  
pizz.

c.p.  
pizz.

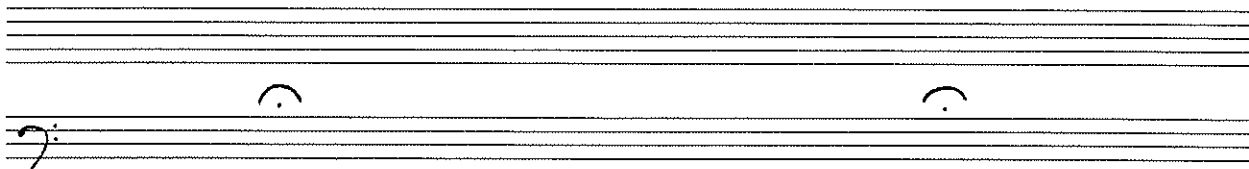

c.p.  
pizz.

c.p.  
pizz.

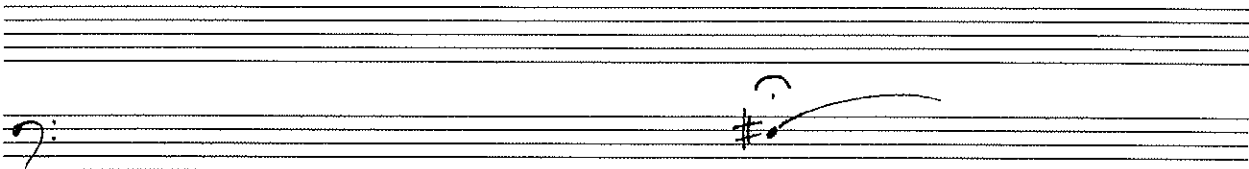

s.p.

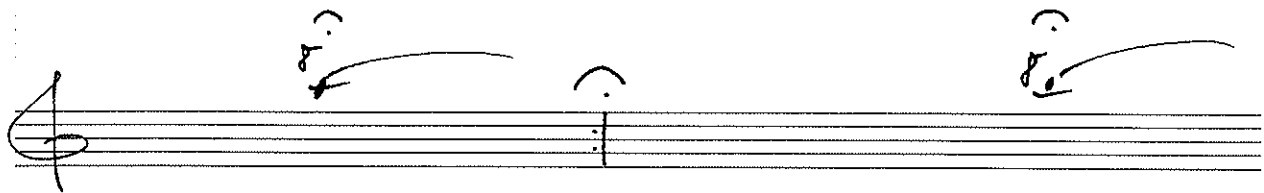

s.p.  
pizz.

s.p.  
pizz.

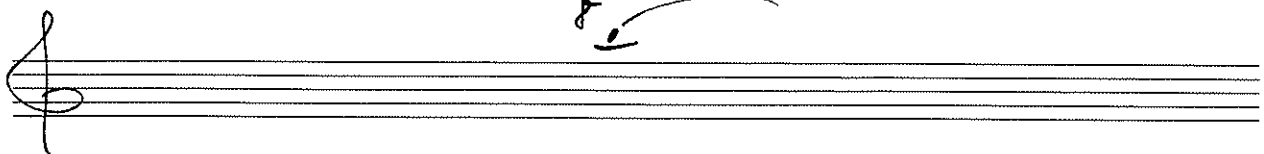

s.p.  
mute

06.02.2010

s.p.

c.p.

s.p.

c.p.  
mute

c.p.  
pizz.

s.p.  
pizz.

c.p.  
mute

07.02.2010

c.p.

c.p.

c.p.

c.p.  
mute

08.03.2010

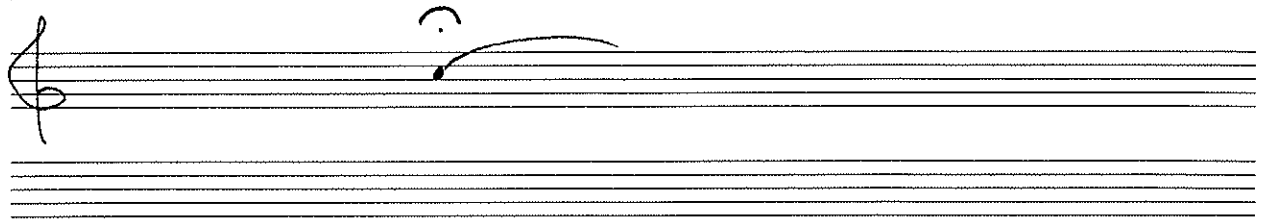

C.p.  
mute

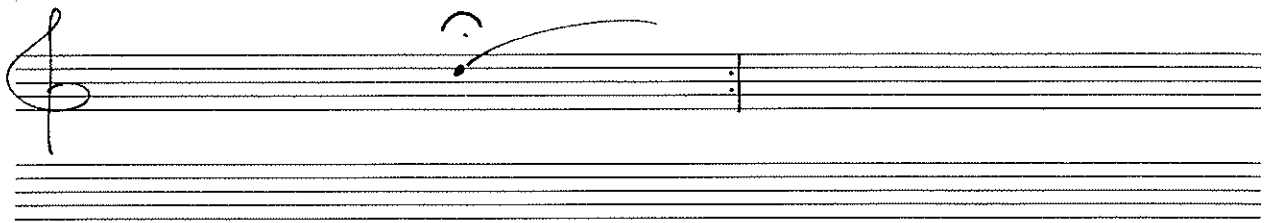

S.p.  
mute

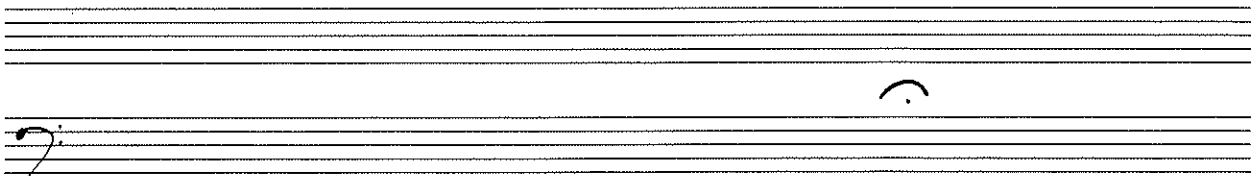

C.p.

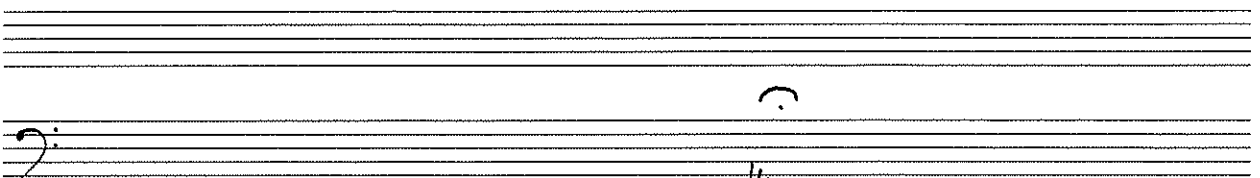

#  
C.p.  
mute

09.03.2010

c.p.

c.p.  
mute

c.p.  
mute

c.p.  
mute

10.03.2010

s.p.

c.p.  
mute

c.p.

11.03.2010

c.p.  
pizz.

S.p.  
pizz.

12.03.2010

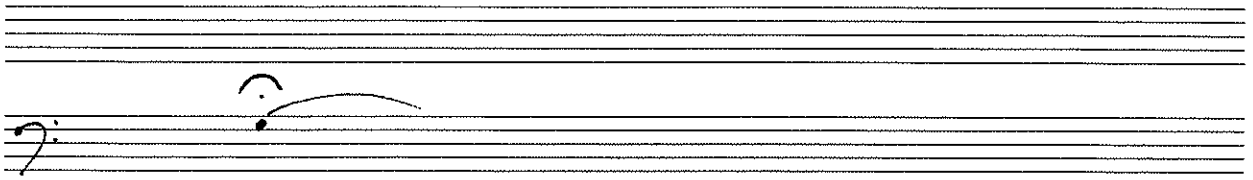

c.p.  
pizz.

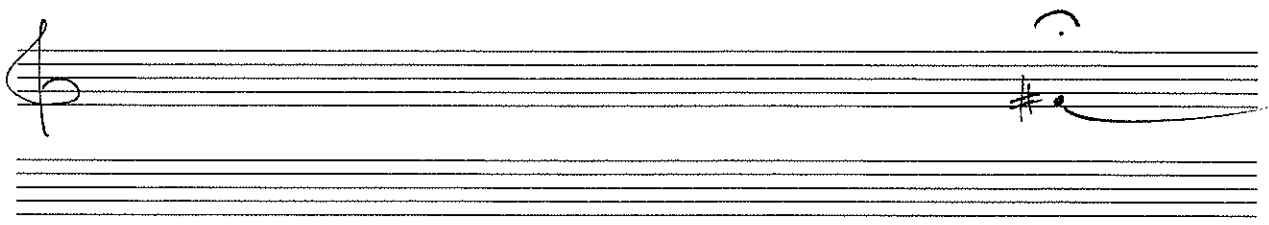

s.p.  
pizz.

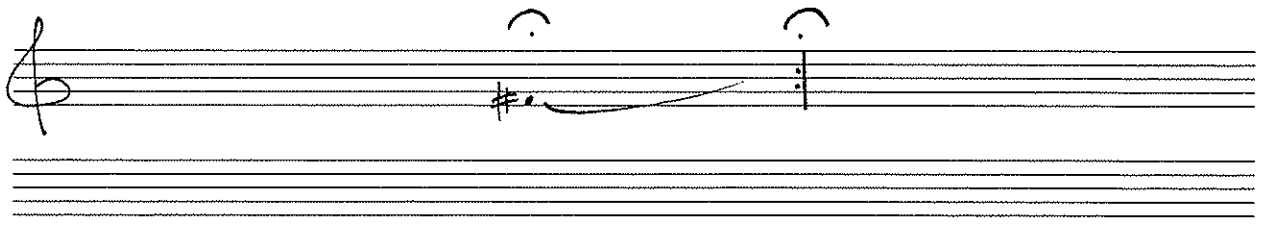

s.p.  
mute

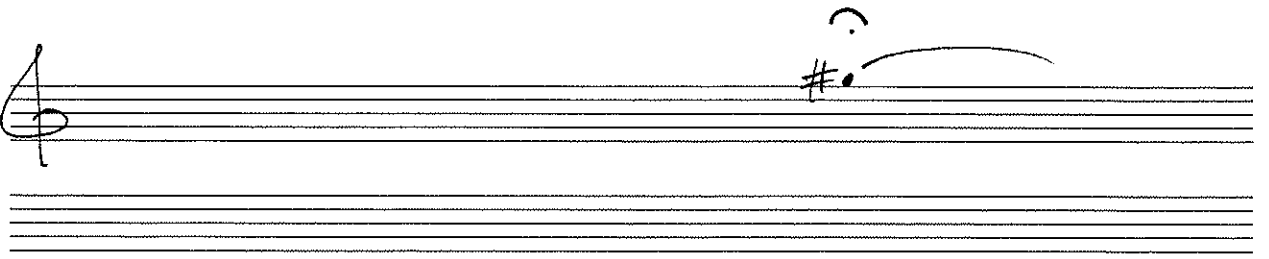

s.p.  
pizz.

13.03.2010

c.p.  
pizz.

c.p.

c.p.  
mute

14. 03. 2010

c.p.  
mute

15.03.2010

c.p.  
mute

s.p.

c.p.

s.p.  
mute

18.03.2010

c.p.

c.p.  
mute

c.p.

s.p.  
mute

19.03.2010

S.P.

C.P.

20.03.2010

21.03.2010

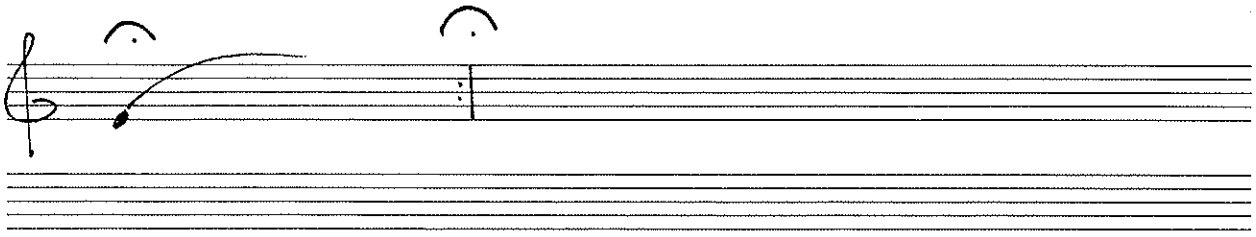

S.p.  
mute

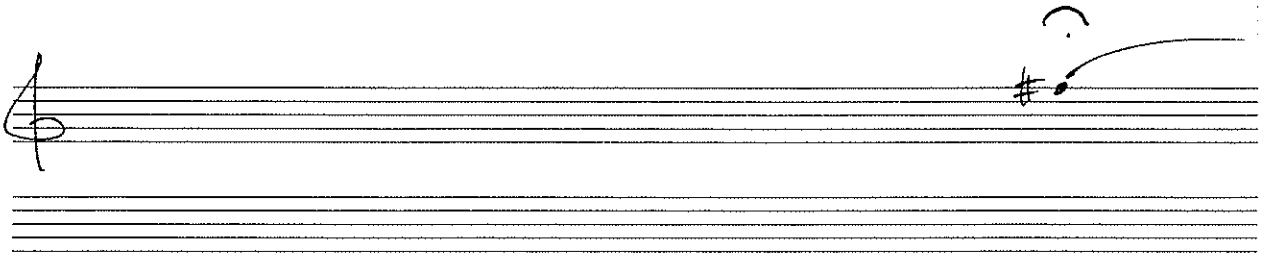

S.p.  
mute

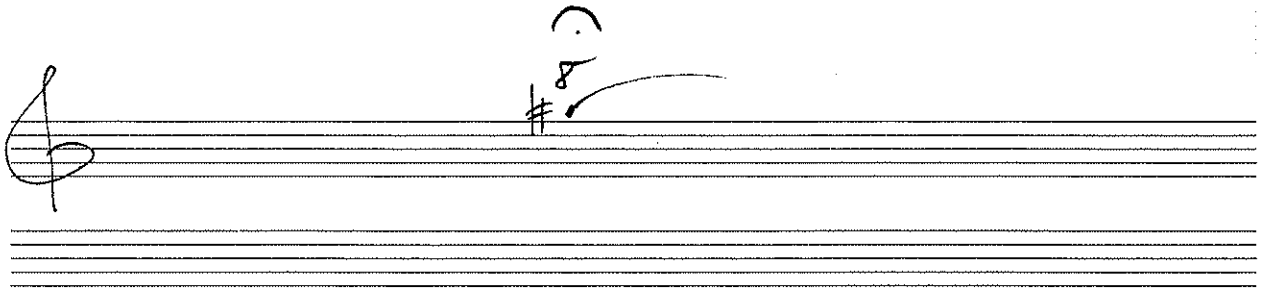

S.p.  
mute

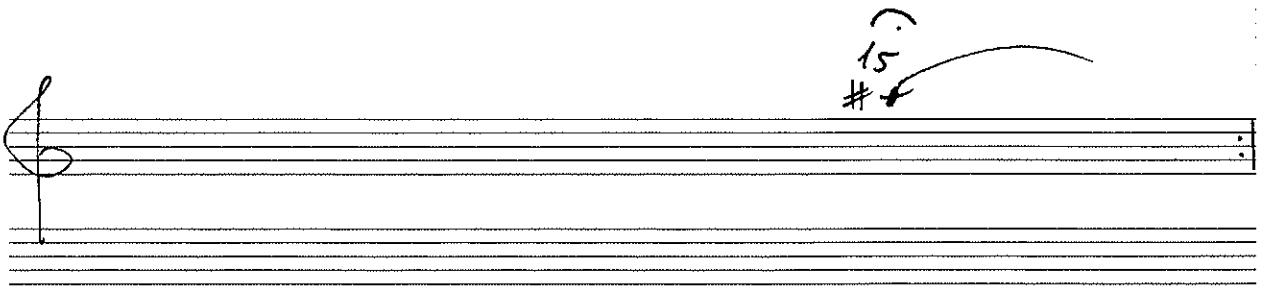

S.p.  
mute

22.03.2010

s.p.

s.p.

s.p.

s.p.

23.03.2010

C.P.  
mute

C.P.  
mute

S.P.

17.04.2010

C.p.  
mute

C.p.  
pizz.

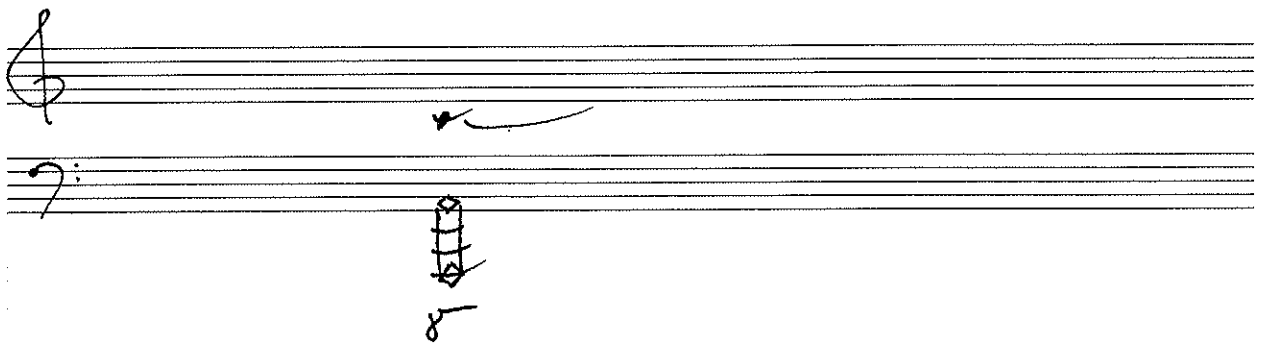

c.p.  
pizz.

c.p.  
mute

19.04.2010

c.p.  
mute

c.p.  
mute

c.p.  
mute

21. 04. 2010

c.p.

c.p.  
mute

c.p.  
mute

22. 04. 2010

23.04.2010

c.p. s.p.

s.p. s.p.

c.p.  
pizz.

c.p.  
pizz.

c.p.  
pizz.

c.p.  
mute

25.04.2010

26. 04. 2010

s.p. s.p.

s.p. s.p. mute

27. 04. 2010

28.04.2010

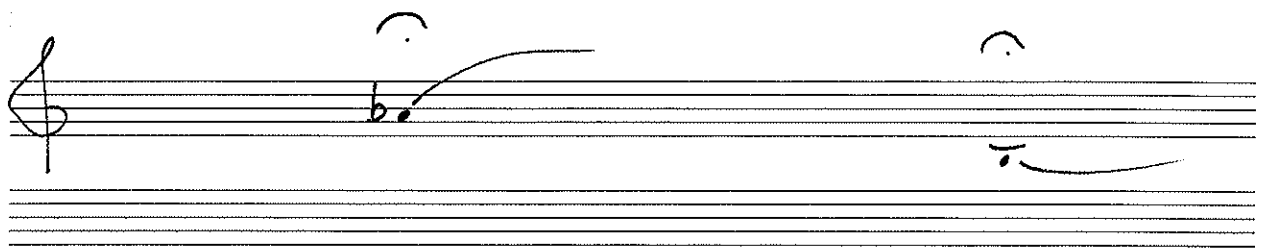

c.p.  
pizz.

c.p.  
pizz.

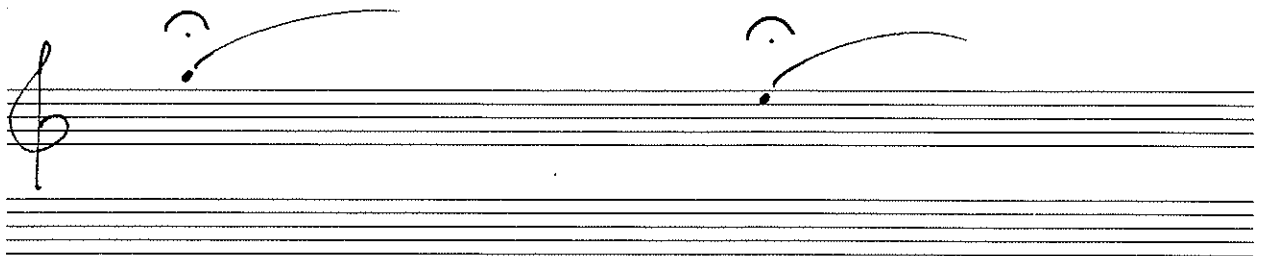

c.p.  
pizz.

c.p.  
pizz.

29.04.2010

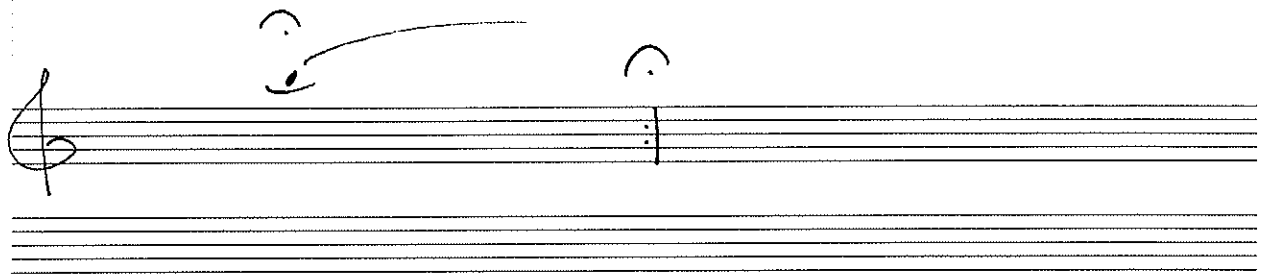

C.p.  
mute

C.p.  
mute

S.p.

*c.p.  
mute*

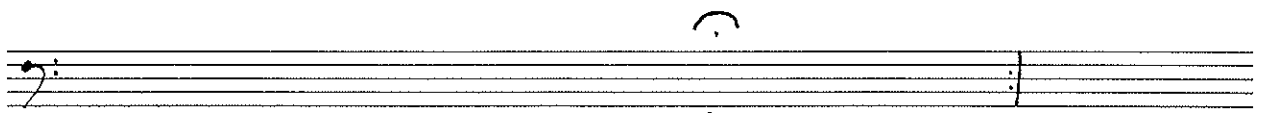

*c.p.  
mute*

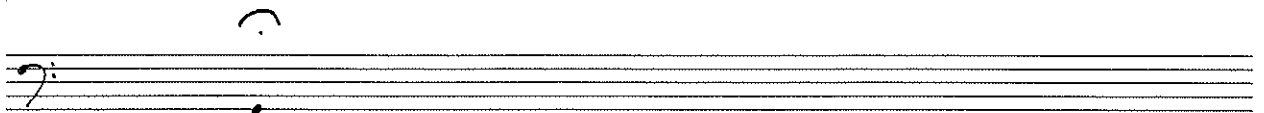

*c.p.  
mute*

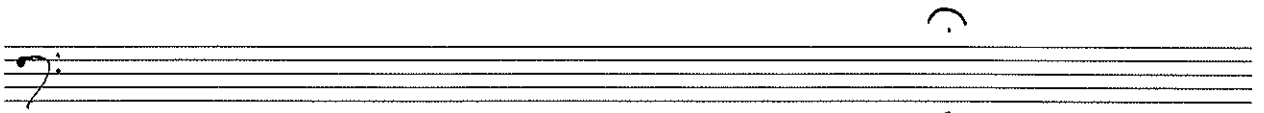

*c.p.*

c.p.  
pizz.

c.p.  
pizz.

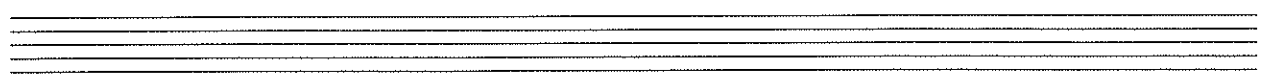

s.p.

s.p.

s.p.

s.p.

c.p.

s.p.

s.p.

c.p.

c.p.

C.p.

C.p.

S.p.

26.05.2010

c.p.  
pizz.

c.p.  
pizz.

s.p.  
pizz.

c.p.  
pizz.

c.p.  
mute

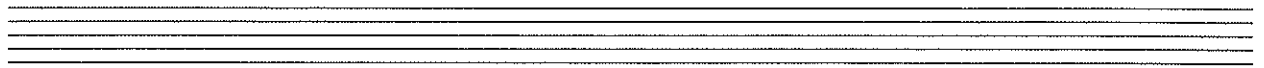

c.p.  
mute

c.p.

01.05.2010

02.05.2010

#F  
c.p.  
pizz

F  
c.p.  
pizz.

s.p.

c.p.  
pizz.

c.p.  
pizz.

04.05.2010

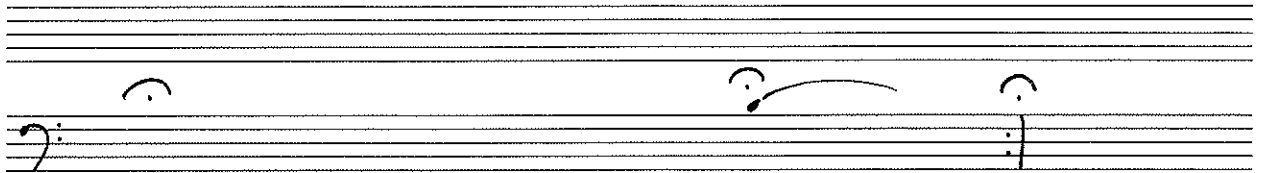

# 8  
c.p.

c.p.  
mute

05.05.2010

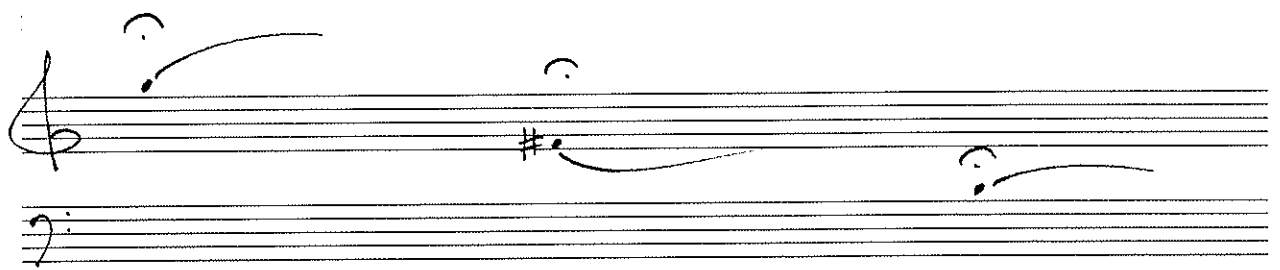

c.p.

c.p.

c.p.  
pizz.

06.05.2010

07.05.2010

08. 05. 2010

09.05.2010

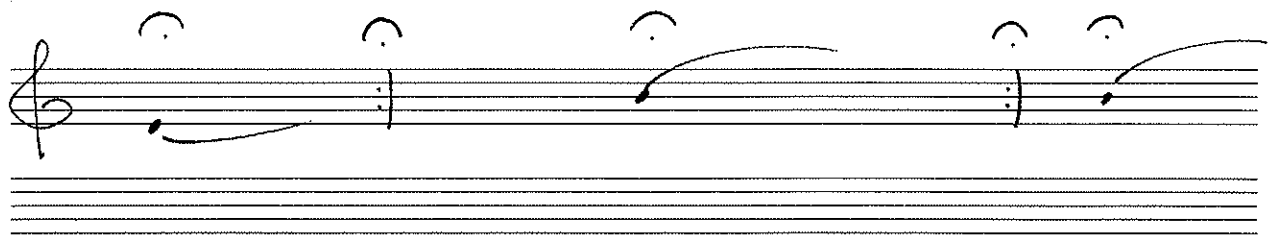

C.P.  
mute

C.P.  
mute

S.P.

11. 05. 2010

r. ped. →

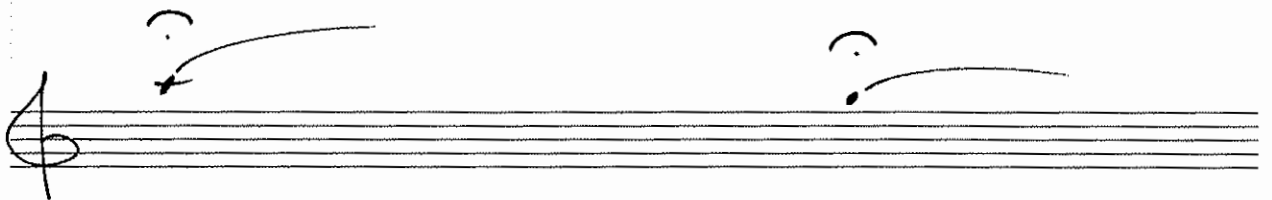
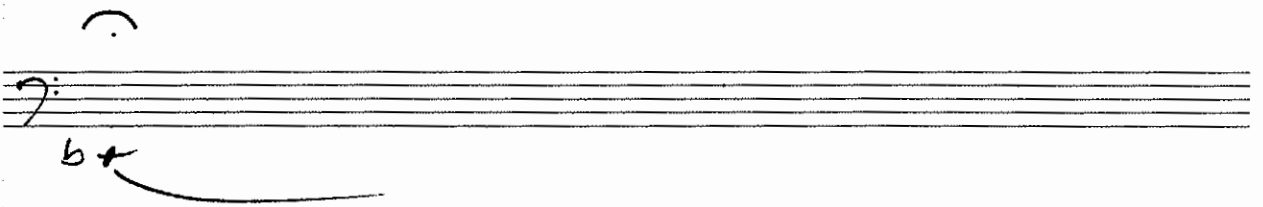
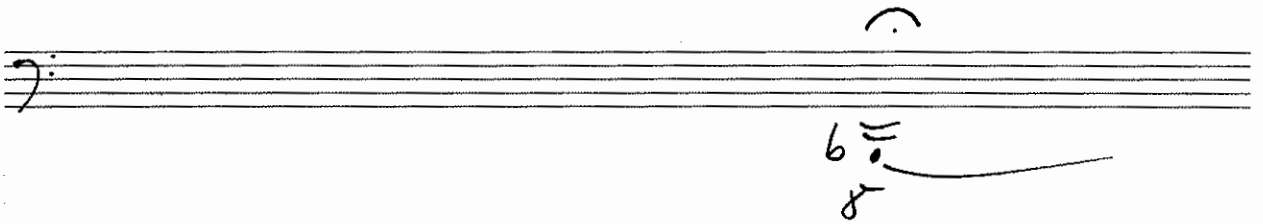
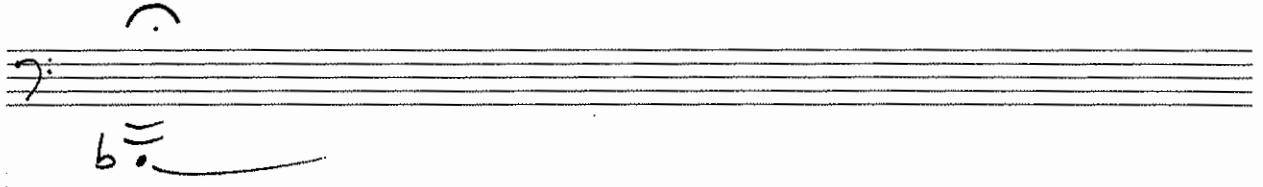

02.06.2010

r. ped. →

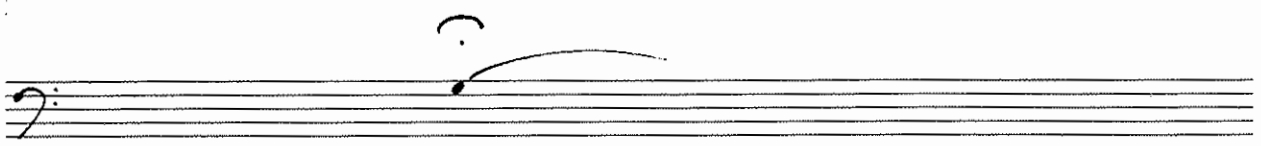
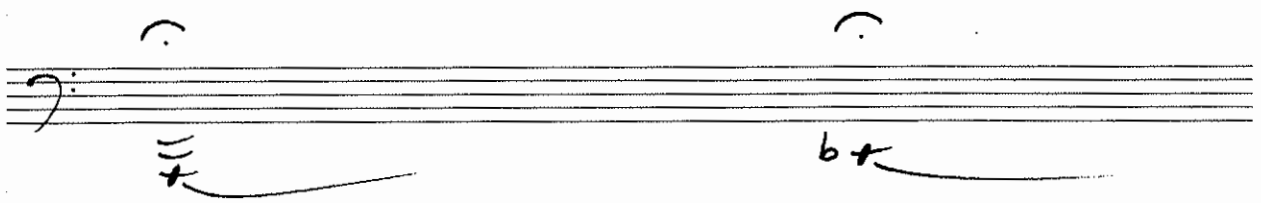
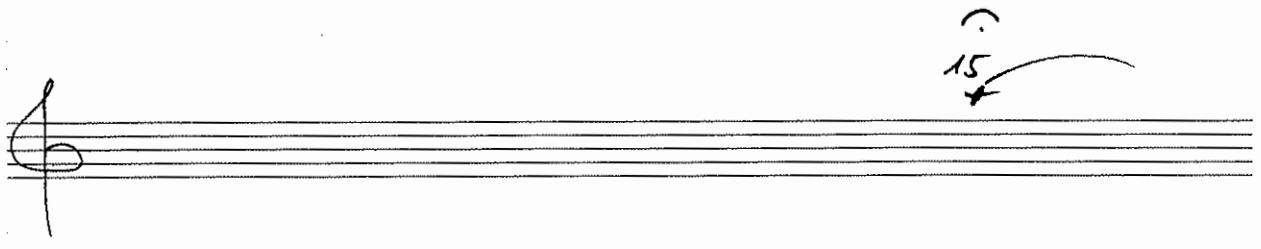
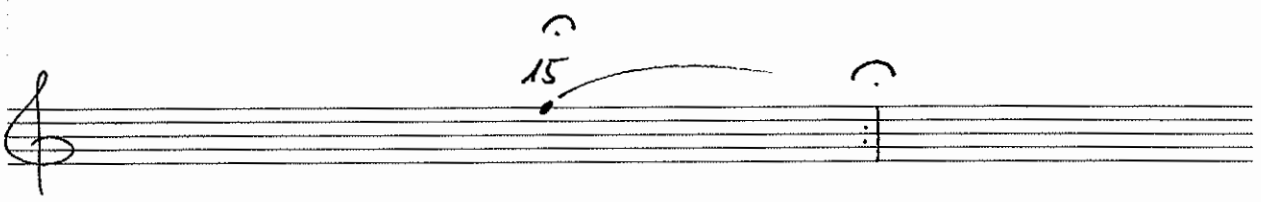
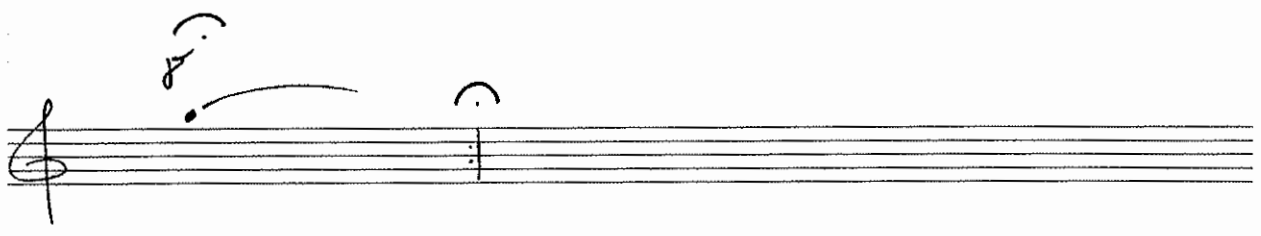

r. ped. →

pizz. pizz.

b

1148

pizz.

pizz.

04. 06. 2010

r. ped.

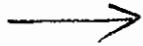

pizz. pizz.

pizz

ord.

pizz.

pizz.

05. 06. 2010

r. ped. →

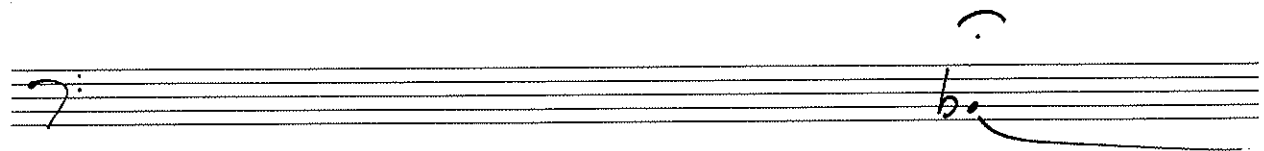
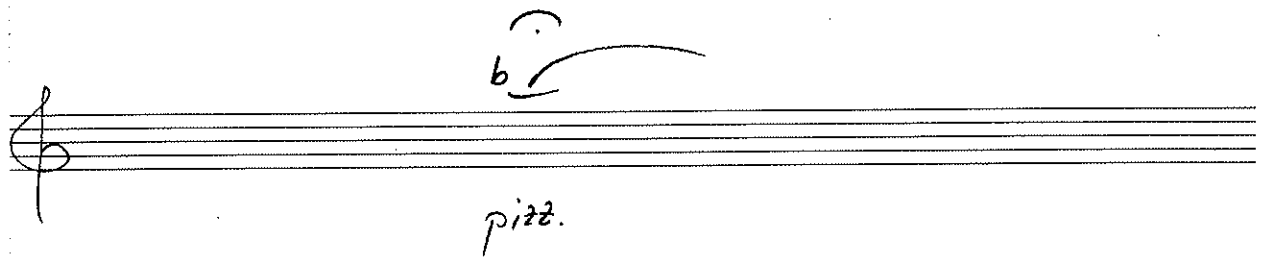
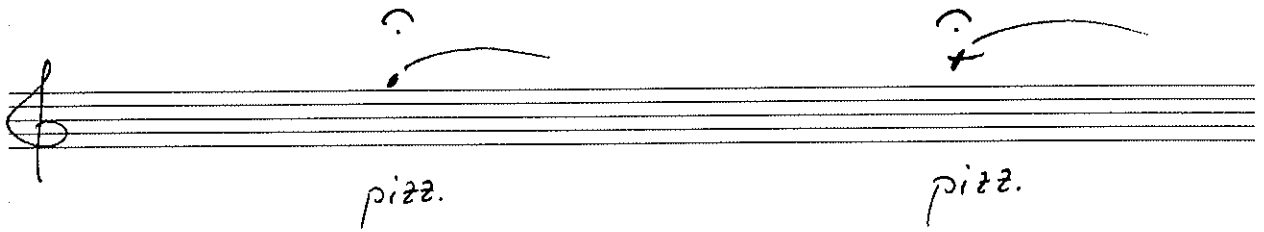

06.06.2010

r. ped. →

r. ped. →

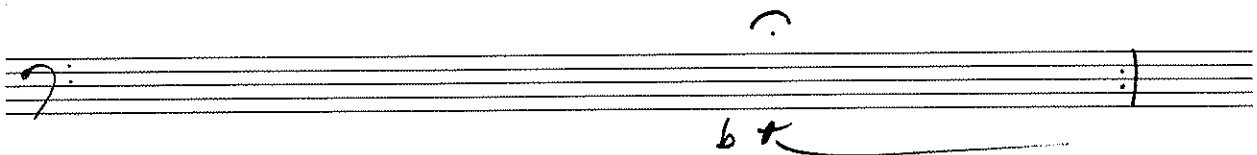
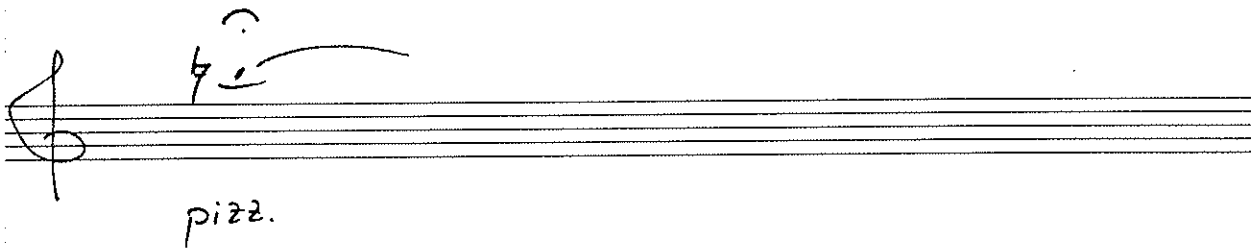
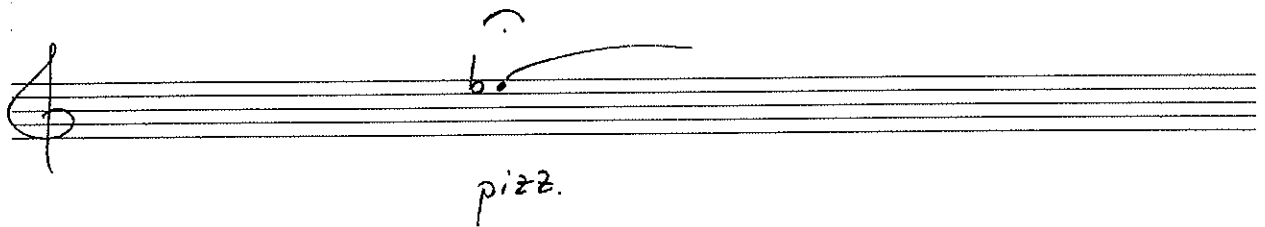
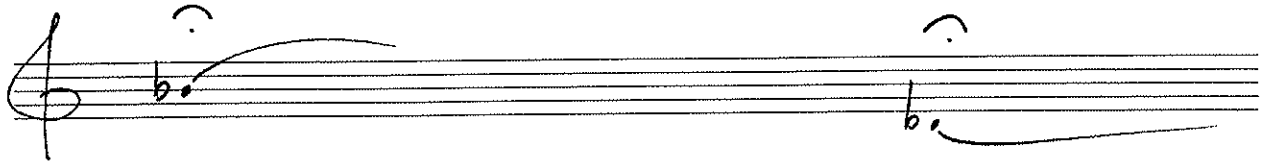

08.06.2010

r. ped. →

r. ped. →

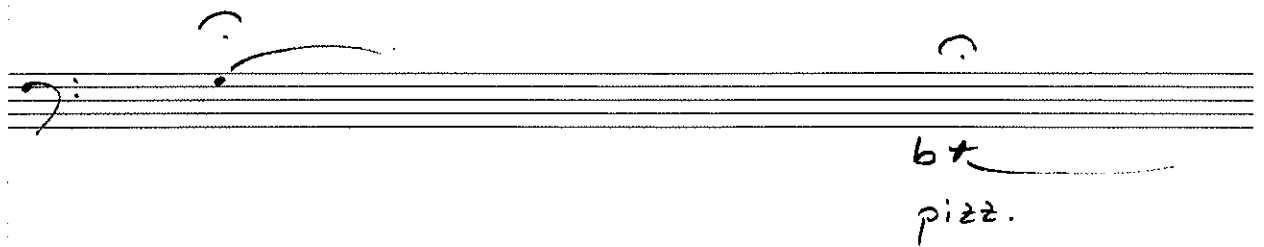
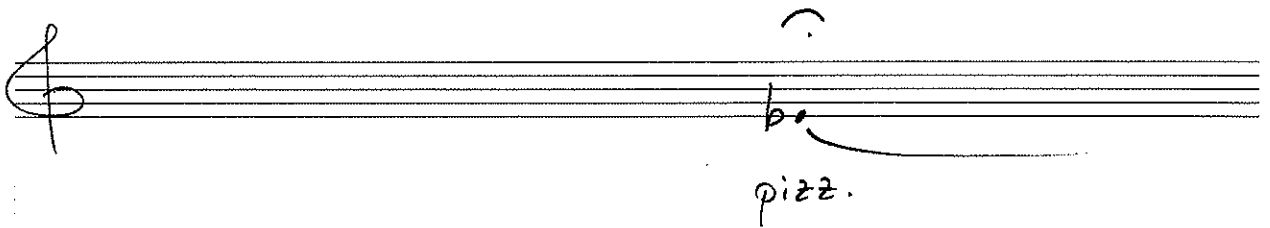
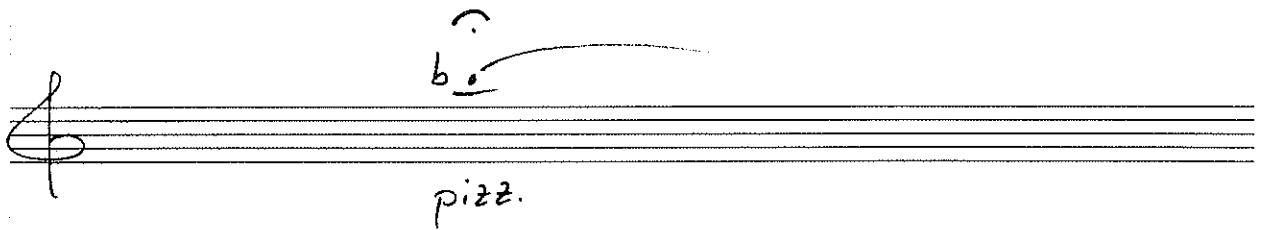
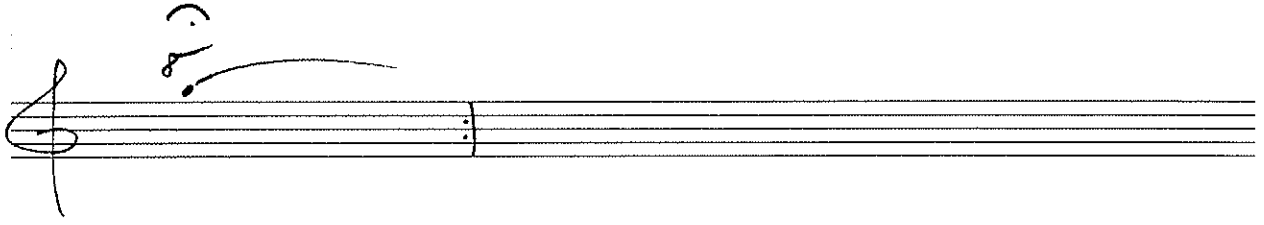

10.06.2010