

off and on a chant –  
in the inner ear

piano

eva-maria houben

off and on a chant – in the inner ear  
piano

eva-maria houben  
2014

auch für milo – und erik satie.

ab und zu  
ein gesang

im inneren ohr

ganz fern

und entfernt sich noch weiter  
und weiter

sehr selten  
ein wort

eva-maria houben

off and on

a chant

in the inner ear

quite far

and is even further removed

and further

very rare

a word

eva-maria houben

eher leise.

etwas langsam – wie ein ruhiger, weit ausgespannter gesang.

behutsames, zartes rechtes pedal.

wiederholung mit fermate: den ton ad libitum wiederholen.

wenn du aufhören willst, schließe auf irgendeiner seite nach der langen fermate.

wenn du weiterspielen willst, gehe über die tonrepetition weiter.

die tonrepetition (im selben tempo) entweder in den

verklingenden letzten klang hineinspielen oder direkt an das

verklingen anschließen.

das stück ist als schleife angelegt: nach der letzten seite (8) ist

(immer wieder) die fortsetzung über die letzte tonrepetition

möglich, die zur ersten seite zurückführt.

vorzeichen gelten immer nur einmal vor der betreffenden note.

rather soft.

rather slow—like a quiet, far chant.

a cautious, tender right pedal.

repetition with fermata: repeat freely (ad libitum).

in case you want to finish, come to an end on any page after the long fermata.

in case you want to continue, pass over to the next page by playing the tone repetition.

play the tone repetition (same tempo) either more or less simultaneously with the last decaying sound or connect the repetition to the last sound directly after its decay.

the piece is created as a loop: after the last page (8) the continuation is possible (again and again) by playing the last tone repetition leading back to the first page.

key signatures only apply once—in each case before the note in question.

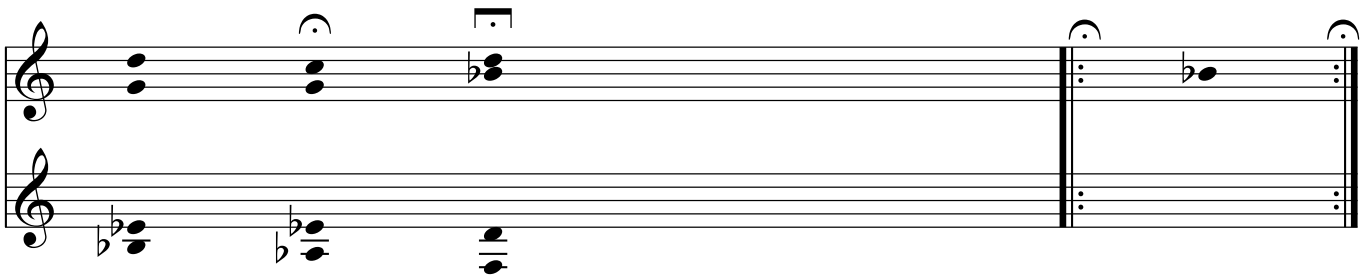
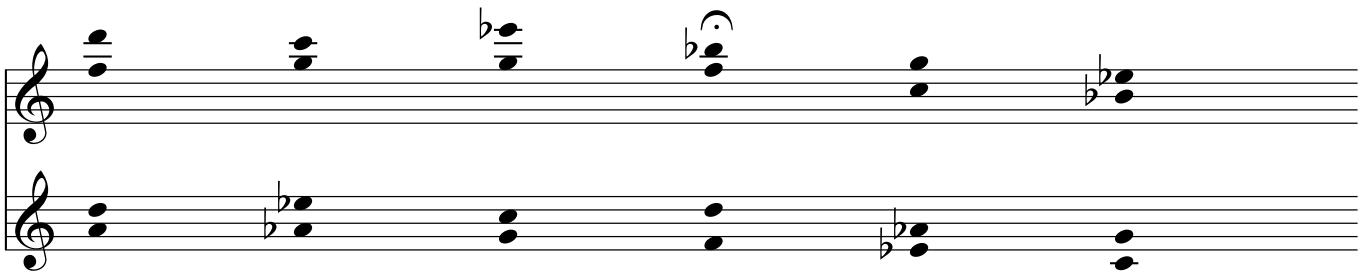

