

klein sein

piano

eva-maria houben

© edition wandelweiser **2014**

catalogue number ew.221

klein sein

piano

eva-maria houben

2014

für mich selbst.

klein sein

singen klein sein

an der teppichstange hängen

durch die nase singen

klein sein

mit dem kopf nach unten

(eva-maria houben)

in ruhig fließender bewegung.
so vor sich hin spielen, singen.

◇ : stumm.

in gently flowing motion.
playing, singing to yourself.

◇ : mute.

II

- System 1:**
 - Treble Staff:** A sequence of notes: G4, A4, B4, C5, B4, A4, G4, F4, E4, D4, C4. A fermata is placed over the final C4 note.
 - Bass Staff:** A whole rest with a fermata, accompanied by a chord of F#4 and G#4.
- System 2:**
 - Treble Staff:** A sequence of notes: D4, E4, F4, G4, A4, B4, C5, B4, A4, G4, F4, E4, D4. A fermata is placed over the final D4 note.
 - Bass Staff:** A whole rest with a fermata, accompanied by a chord of F#4 and G#4.
- System 3:**
 - Treble Staff:** A sequence of notes: D4, E4, F4, G4, A4, B4, C5, B4, A4, G4, F4, E4, D4. A fermata is placed over the final D4 note.
 - Bass Staff:** A whole rest with a fermata, accompanied by a chord of F#4 and G#4.
- System 4:**
 - Treble Staff:** A sequence of notes: D4, E4, F4, G4, A4, B4, C5, B4, A4, G4, F4, E4, D4. A fermata is placed over the final D4 note.
 - Bass Staff:** A whole rest with a fermata, accompanied by a chord of F#4 and G#4.
- System 5:**
 - Treble Staff:** A sequence of notes: D4, E4, F4, G4, A4, B4, C5, B4, A4, G4, F4, E4, D4. A fermata is placed over the final D4 note.
 - Bass Staff:** A whole rest with a fermata, accompanied by a chord of F#4 and G#4.
- System 6:**
 - Treble Staff:** A sequence of notes: D4, E4, F4, G4, A4, B4, C5, B4, A4, G4, F4, E4, D4. A fermata is placed over the final D4 note.
 - Bass Staff:** A whole rest with a fermata, accompanied by a chord of F#4 and G#4.
- System 7:**
 - Treble Staff:** A sequence of notes: D4, E4, F4, G4, A4, B4, C5, B4, A4, G4, F4, E4, D4. A fermata is placed over the final D4 note.
 - Bass Staff:** A whole rest with a fermata, accompanied by a chord of F#4 and G#4.
- System 8:**
 - Treble Staff:** A sequence of notes: D4, E4, F4, G4, A4, B4, C5, B4, A4, G4, F4, E4, D4. A fermata is placed over the final D4 note.
 - Bass Staff:** A whole rest with a fermata, accompanied by a chord of F#4 and G#4.

III

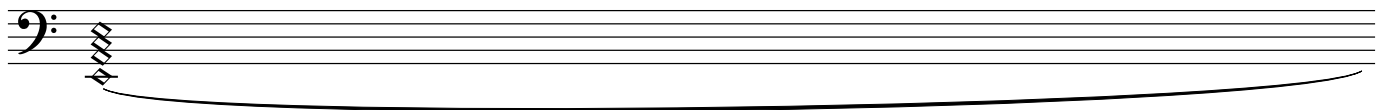
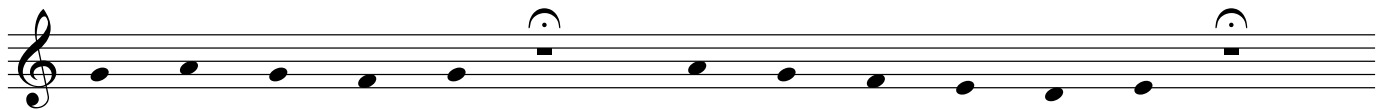
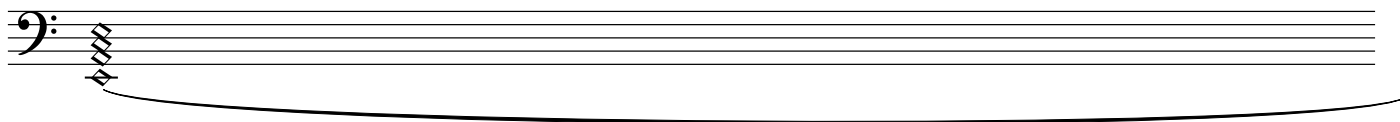
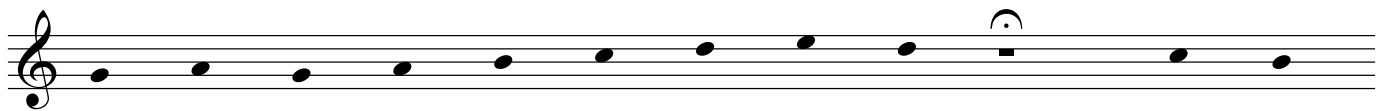
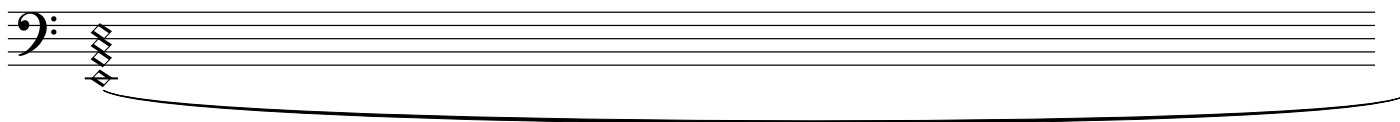
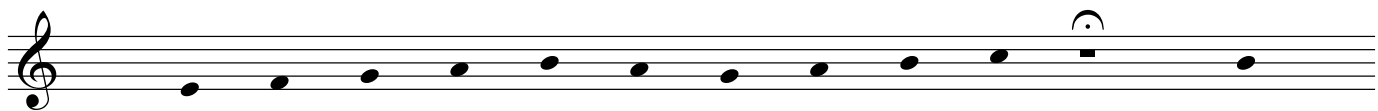
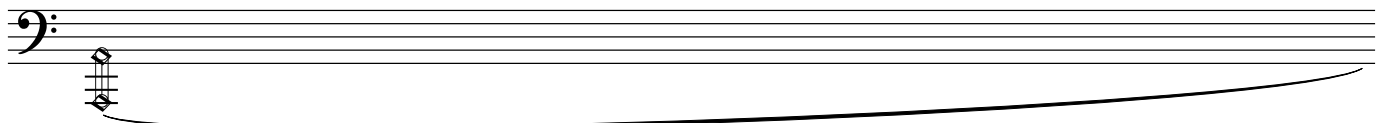
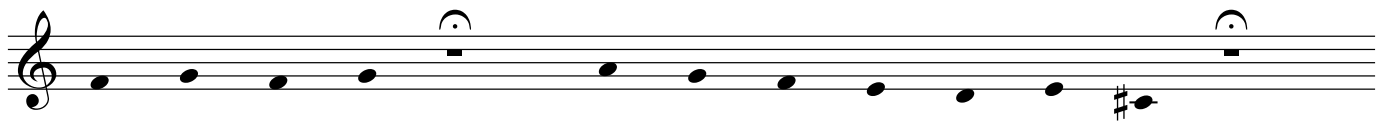
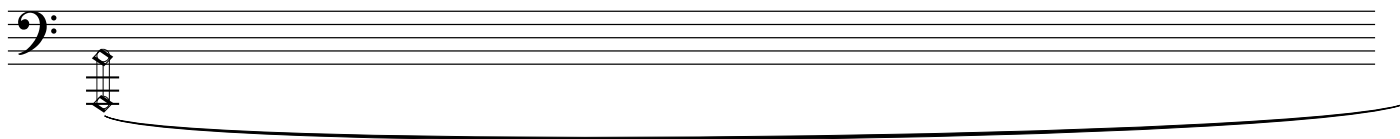
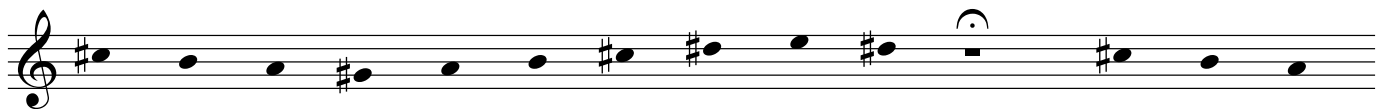
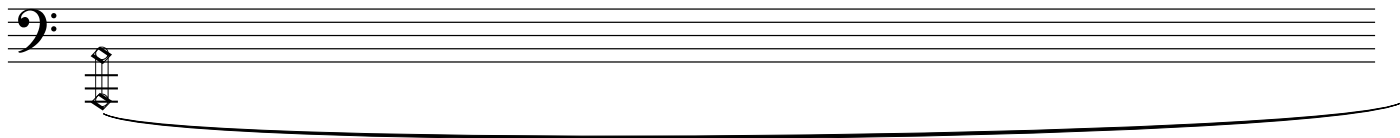
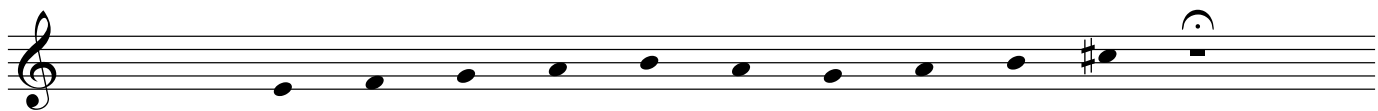

IV

