

gesang VII
gesänge des tages und der nacht

quartet (var.)

eva-maria houben

gesänge des tages und der nacht

songs of the day and night

gesang VII

für quartett (var.)

song VII

for quartet (var.)

eva-maria houben

2016

für jesse goin.

for jesse goin.

48 all-intervall-akkorde.

zeile für zeile spielen – irgendwo anfangen, irgendwo aufhören.

der letzten zeile folgt wieder die erste.

der akkord zu beginn einer zeile: die vier ausführenden bestimmen für die dauer einer ausführung, wer den jeweils oberen ton, wer den zweiten ton von oben, den dritten, den vierten spielt.

freie wahl der oktavlage für jeden ausführenden und für jeden akkord.

einer setzt ein, die anderen folgen – und zwar so, dass alle vier eine zeitlang gleichzeitig spielen. freies ausklingen für jeden einzelnen klang.

nach einer pause () spielen alle aus dem tonvorrat einzelklänge und zweiton- und dreitongruppen – wie angegeben, in freier reihenfolge (siehe beispielblatt).

freie oktavlage eines jeden einzelnen tons. (komplementärintervalle sowie intervalle mit weitem ambitus sind also möglich.)

einer fängt an, die anderen folgen – so dass die linien einander eine zeitlang überlagern.

 : ein ton auf einem ruhigen atembogen oder bogenstrich.

 : zwei töne auf einem ruhigen atembogen oder bogenstrich.

 : drei töne auf einem ruhigen atembogen oder bogenstrich.

danach bleibt es etwas länger still als bei der ersten pause:

dann zur nächsten zeile übergehen.

insgesamt still und ruhig.

48 all-interval tetrachords.

play line for line – begin somewhere, conclude somewhere.

the last line is followed by the first line again.

the chord at the beginning of a line: the four performers decide who will play the upper sound, the second sound from top downwards, the third, the fourth sound – this decision counts for the whole duration of the performance.

free choice of the octave for each performer and for each chord.

one performer enters, the other performers follow – in a way that all four of them play simultaneously for a while. free fade out of each single sound.

after a pause () all four play single sounds and groups of two tones resp. three tones from the supply of tones – as indicated, in free order (look example). free choice of the octave of each single sound. (complementary intervals as well as intervals with wide ambitus therefore are possible.)

one performer enters, the other performers follow – in a way that the lines overlap for a while.

 : one sound on one quiet breath or bow.

 : two sounds on one quiet breath or bow.

 : three sounds on one quiet breath or bow.

after that it remains silent for a while, a pause somewhat longer than the first one after the chord:

then continue with the next line.

on the whole calm and quiet.

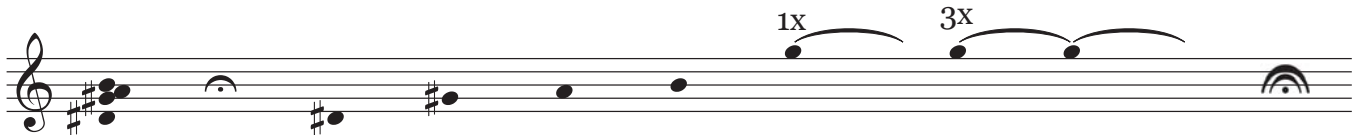
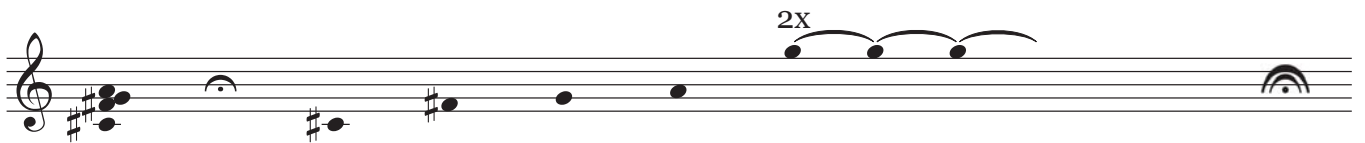
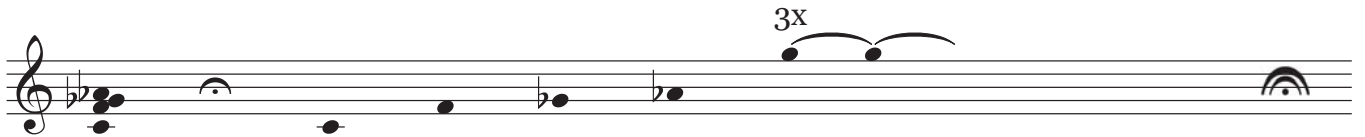
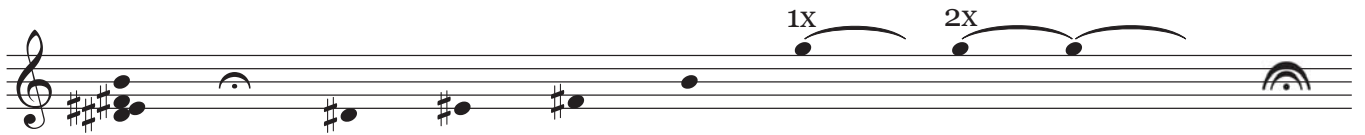
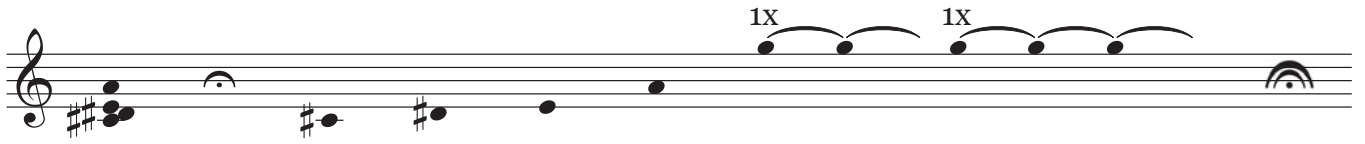
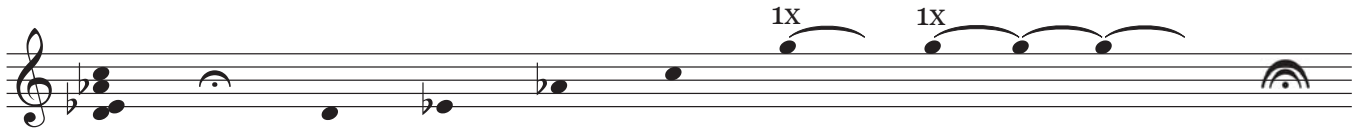

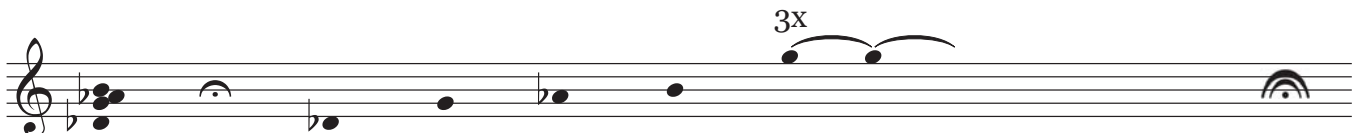
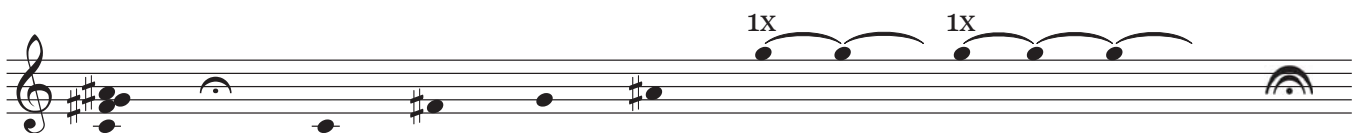
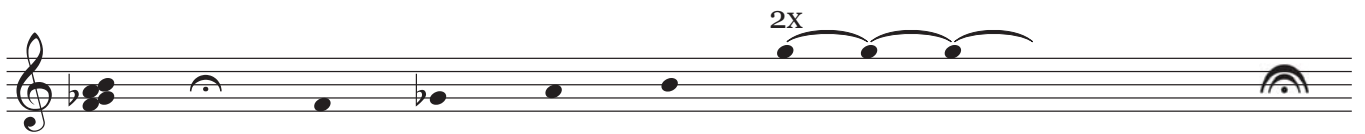
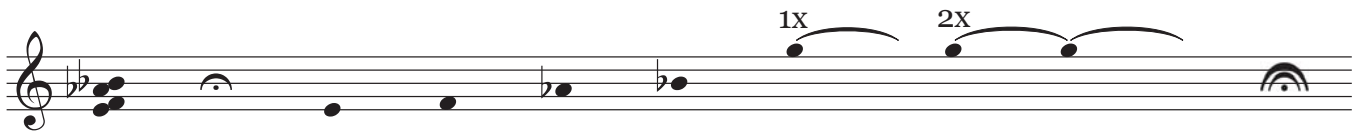
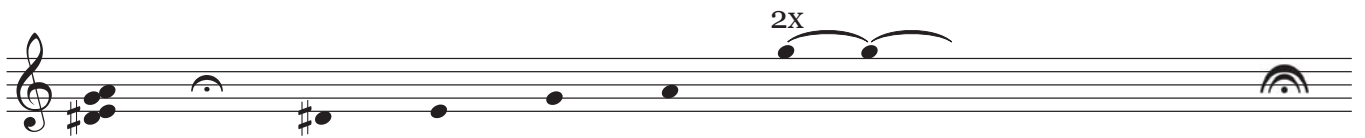
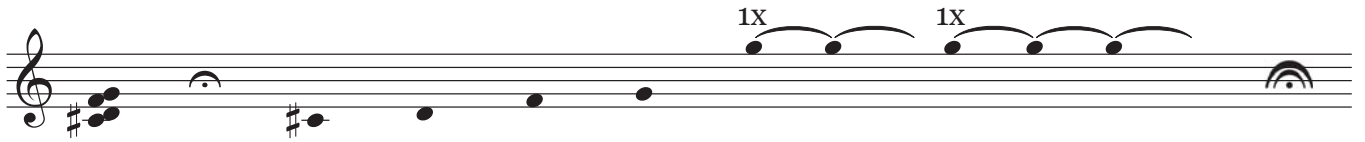

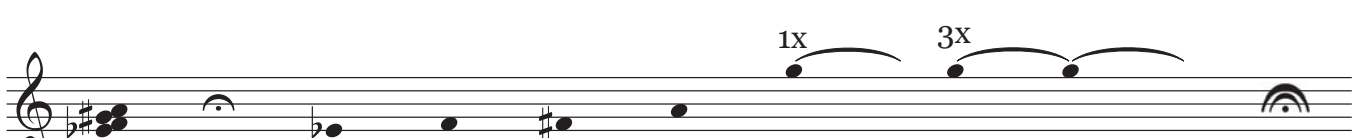
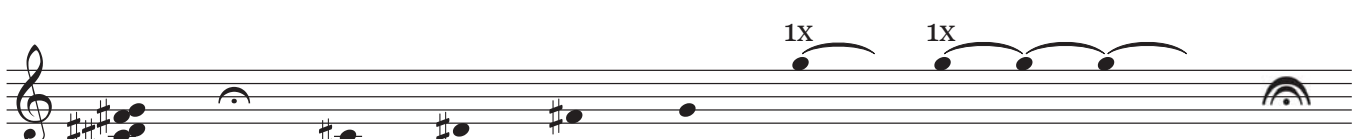
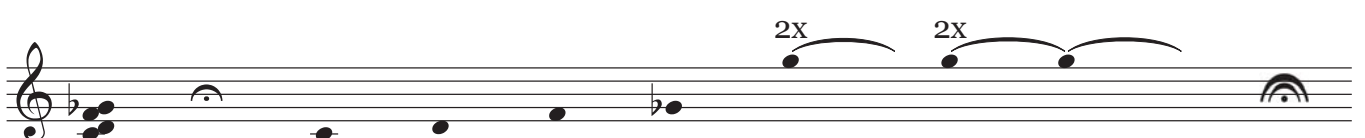
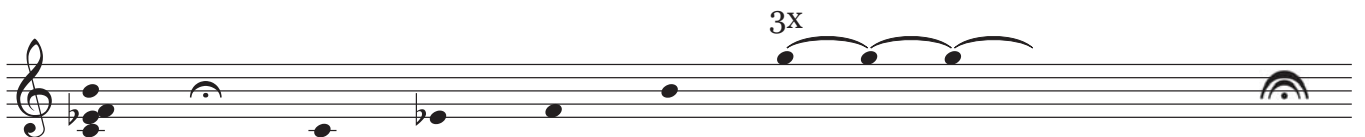
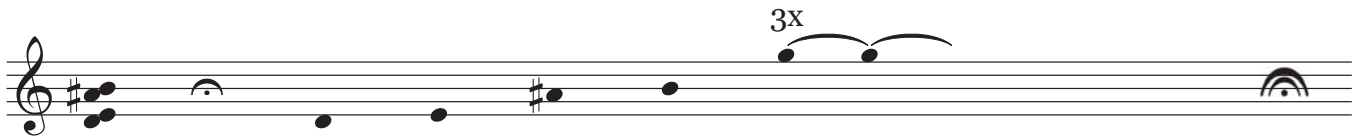
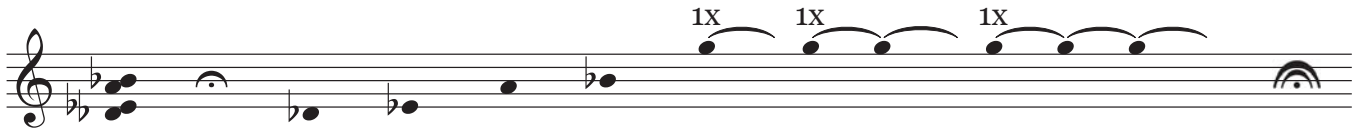
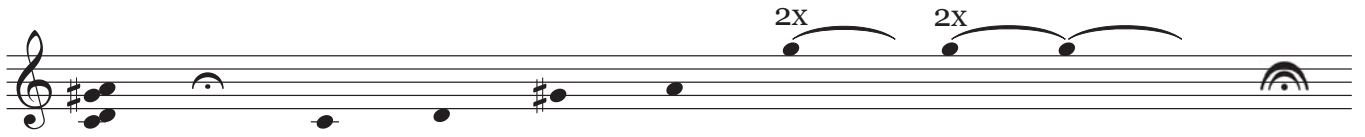

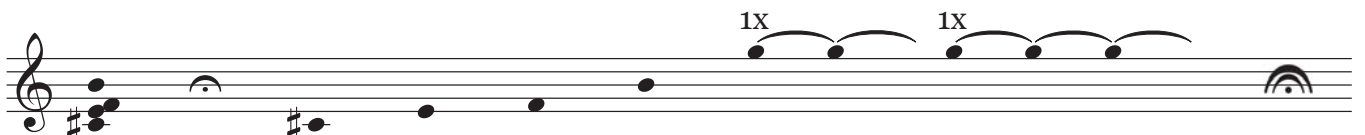
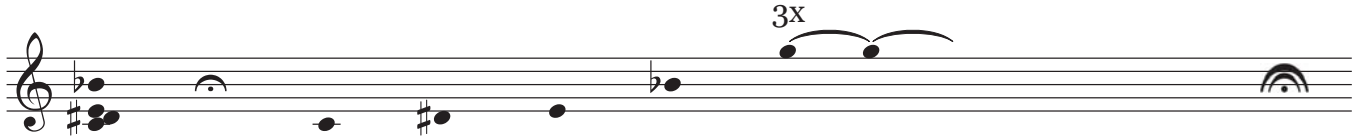
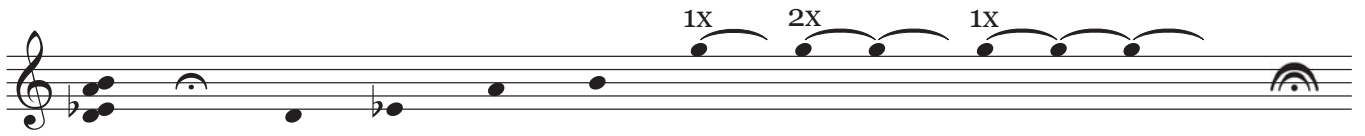
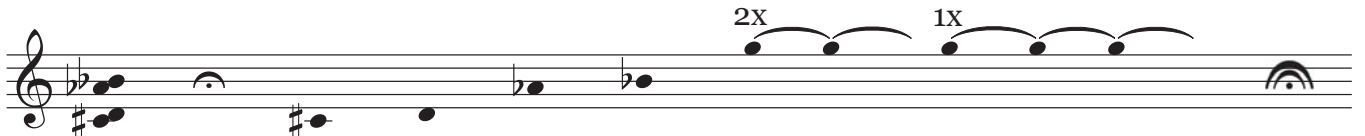
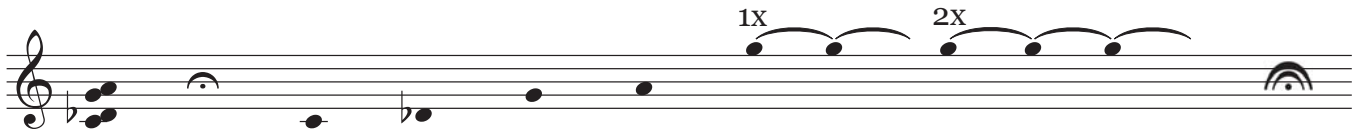
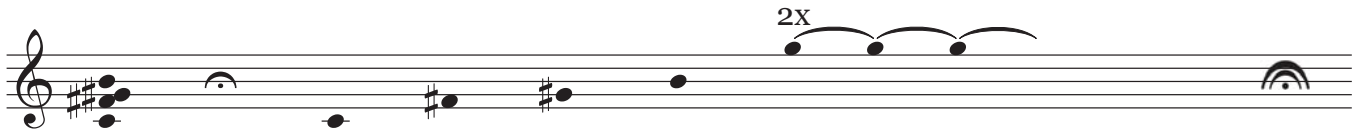
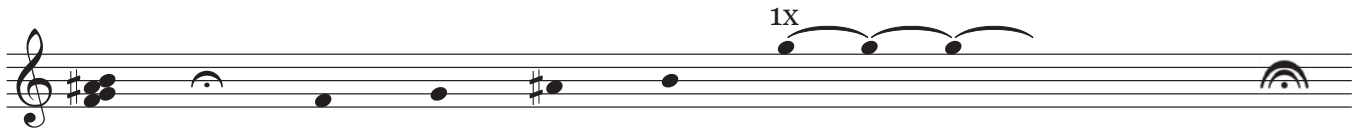
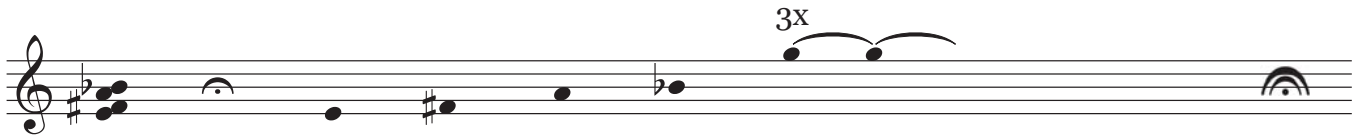

bspl.
ex.

oder ...
or ...