

alles los

sub-bass recorder

eva-maria houben

© edition wandelweiser **2017**

catalogue number ew16.277

alles los

sub-bass recorder, drone

eva-maria houben

2017

for ruth walser

orgelpunkt:

eher (sehr) tief; reich an teiltönen.

subbass flöte:

ein ton oder zwei töne auf einem ruhigen atembogen.

drone:

rather (very) low. rich in partials.

sub-bass recorder:

one sound or two sounds on one calm and quiet breath.

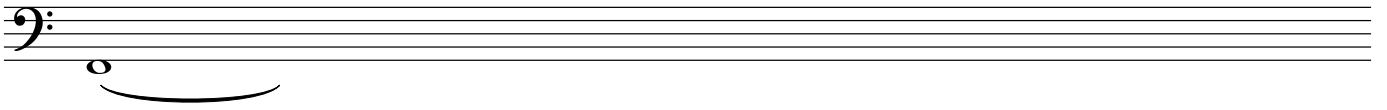

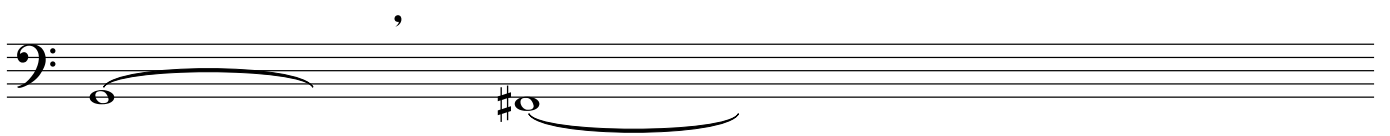
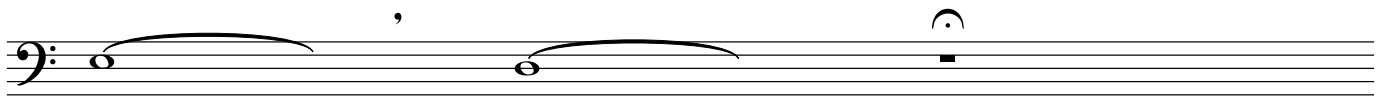

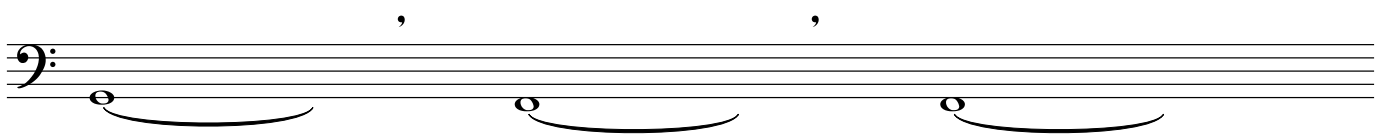
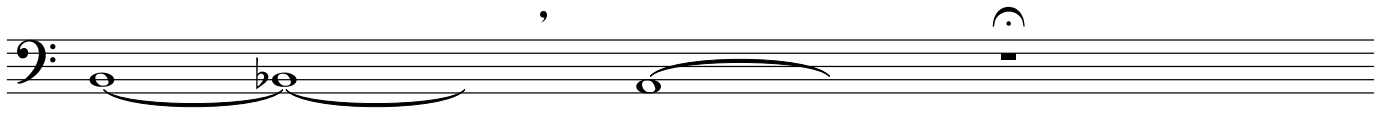

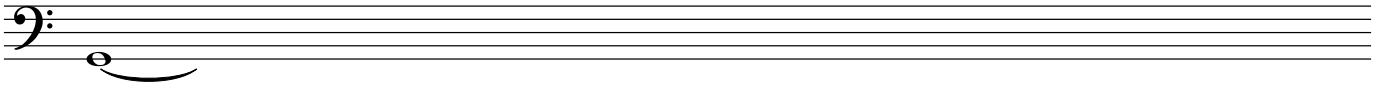

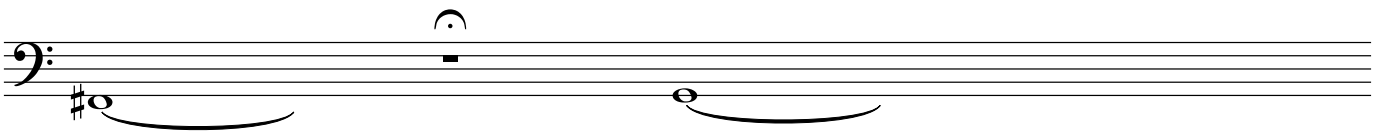

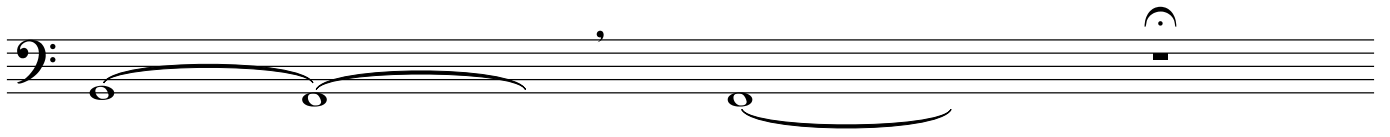

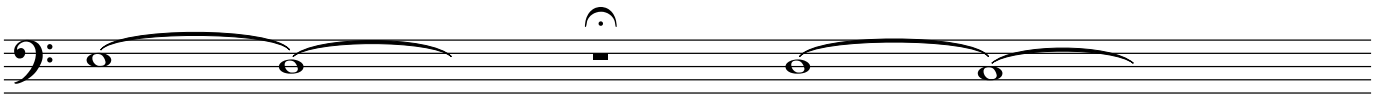

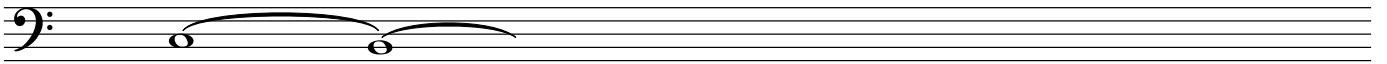

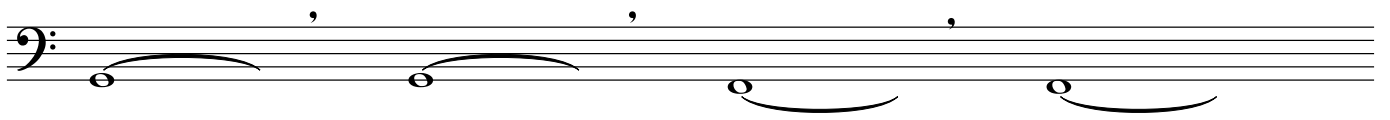

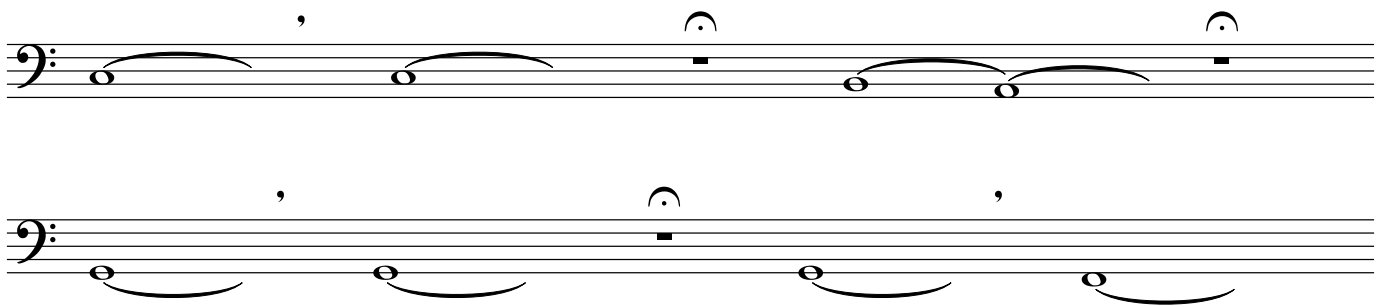

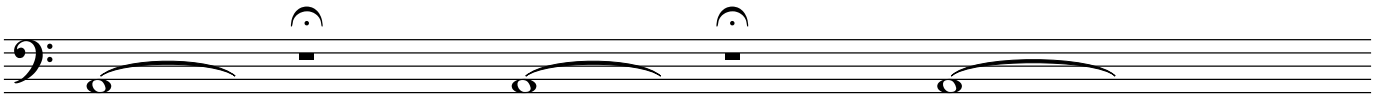

The first staff contains a sequence of notes: a half note on the second line (G2), a half note on the second space (A2), and a half note on the second line (G2). Each note is slurred to the next, and each has an accent mark above it.

The second staff contains a sequence of notes: a half note on the second line (G2), a half note on the second space (A2), and a half note on the second line (G2). Each note is slurred to the next, and each has an accent mark above it.

The third staff contains a sequence of notes: a half note on the second line (G2), a half note on the second space (A2), and a half note on the second line (G2). Each note is slurred to the next, and each has a comma below it.

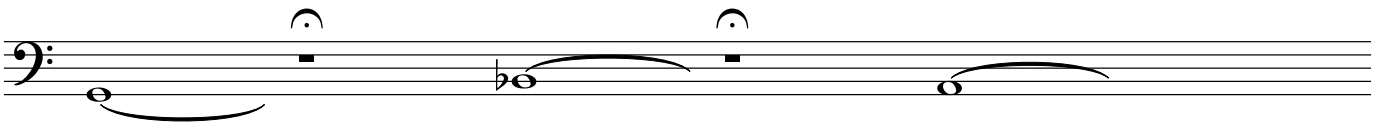

- Staff 1:** Contains three notes. The first two notes are grouped by a slur. The third note is also grouped by a slur and has a small square accent mark below it. Above the staff, there are two commas (','), one positioned above the first note and another above the second note.
- Staff 2:** Contains two notes, each with a slur underneath. Above the staff, there is one comma (','), positioned above the first note.
- Staff 3:** Contains two notes, each with a slur underneath. Above the staff, there is one comma (','), positioned above the first note.

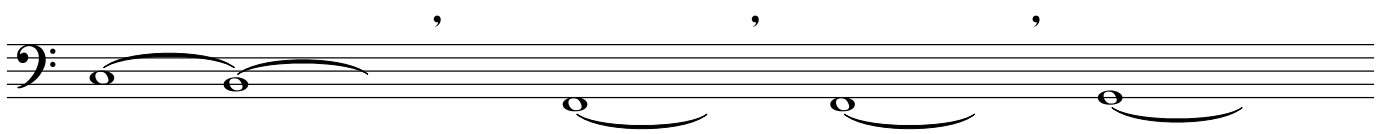
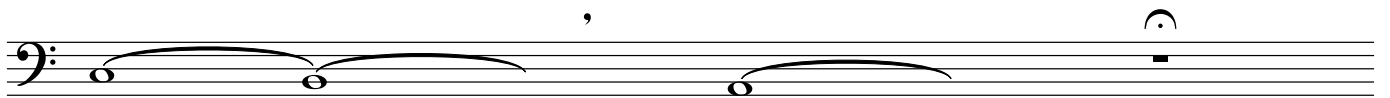

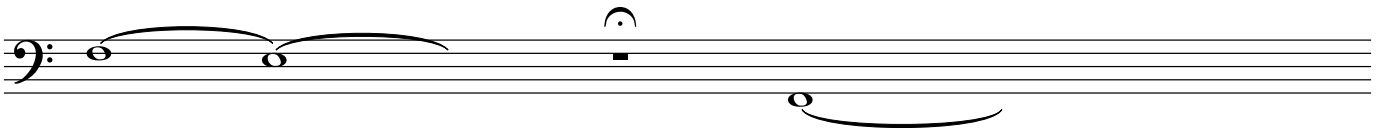

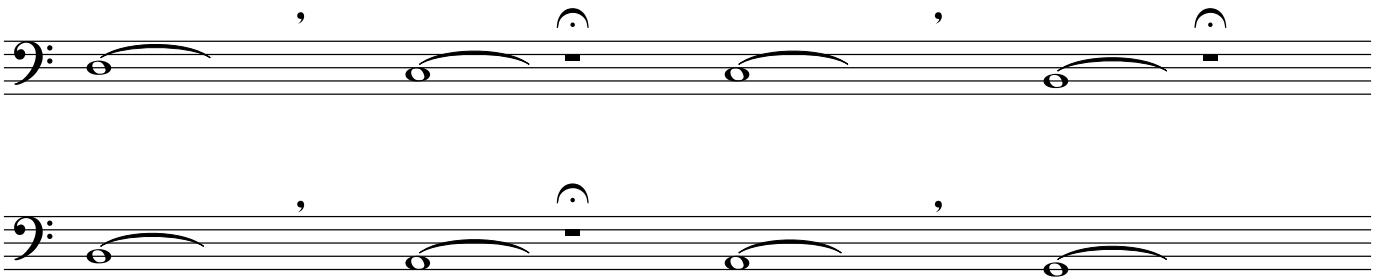

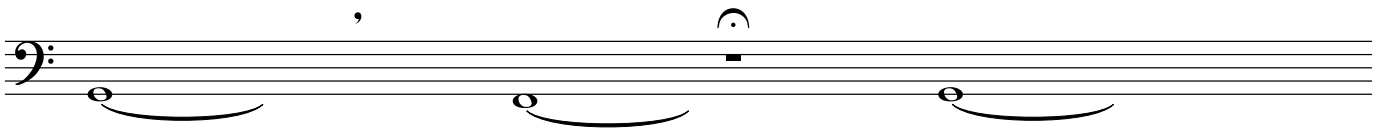

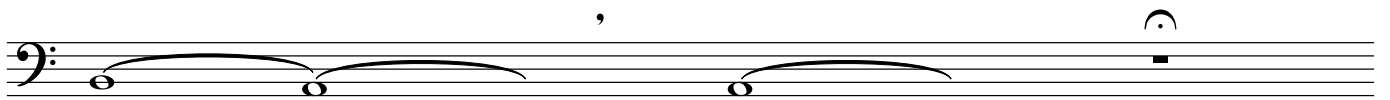
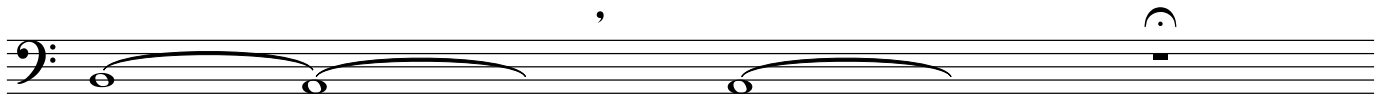

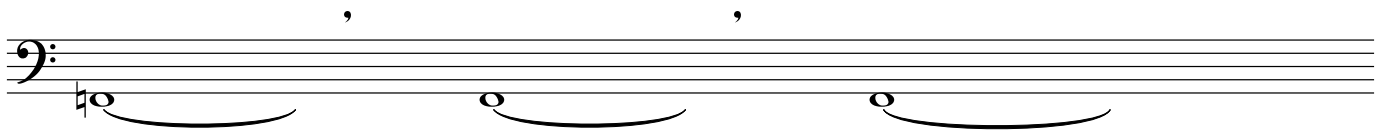

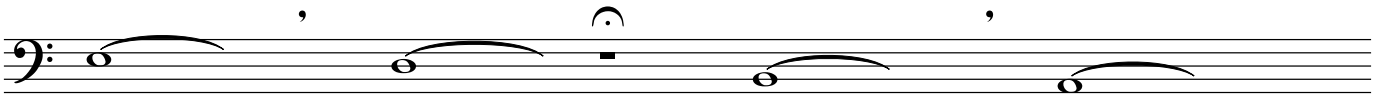

