

woher weiß ein klang,
wohin er gehört?

piano

eva-maria houben

© edition wandelweiser **2003**

catalogue number ew16.040

woher weiß ein klang, wohin er gehört?

klavier

eva-maria houben

2003

how does a sound know where it belongs?

- any number of pages;
- any order of pages.

1	G4	F#3
2	A4, B4	G3
3	C#5, D5	A3
4	E5, F#5	B3
5	G5, A5	C4
6	B5, C#6	D4
7	D6, E6	E4

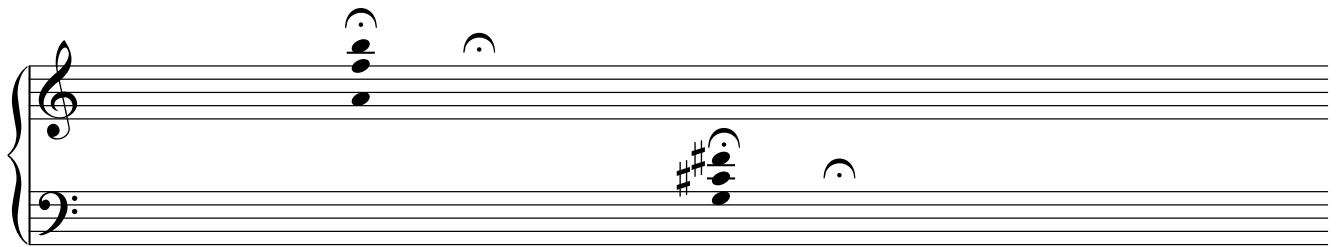
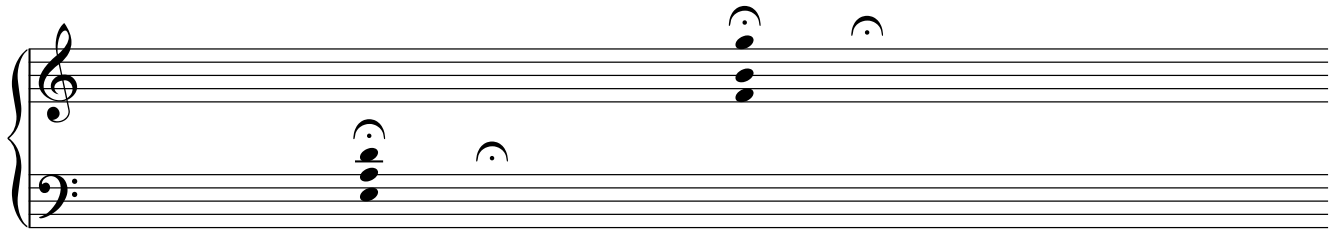

8^{va}

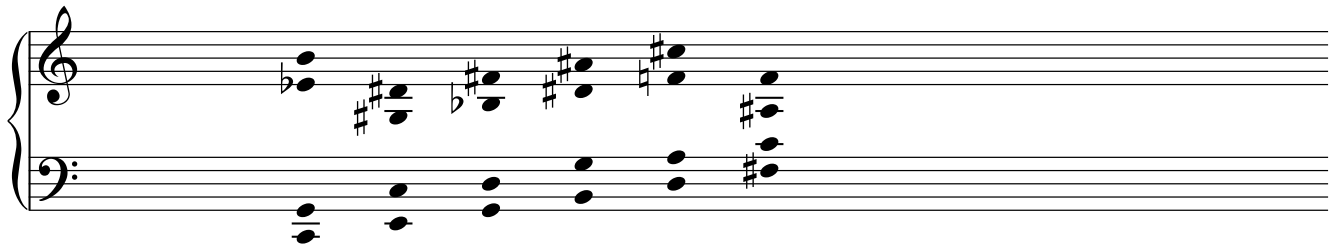

