

some tunes
vol. IV
for one performer

eva-maria houben
2007

some tunes

vol. IV

for one performer

eva-maria houben

2007

ein tune pro seite.

leise, leicht und zart.

die oktavlage ist pro tune festzulegen.

 : etwas innehalten.

einige tunes auswählen und in freier reihenfolge spielen.

one tune per page.

soft, quiet, tender.

determine the register per tune.

 : stay for a while.

choose some tunes and play them in free order.

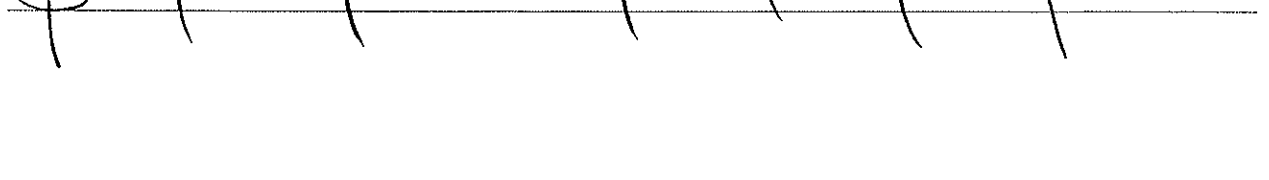
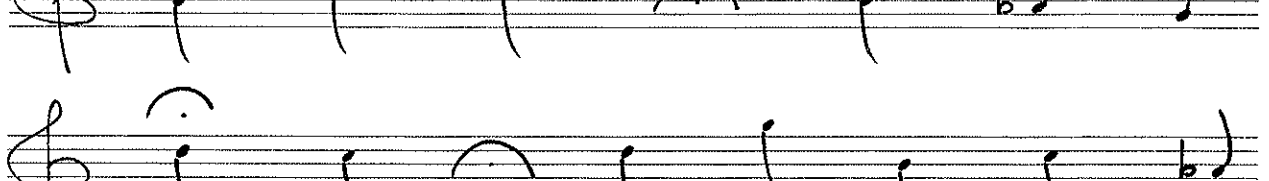
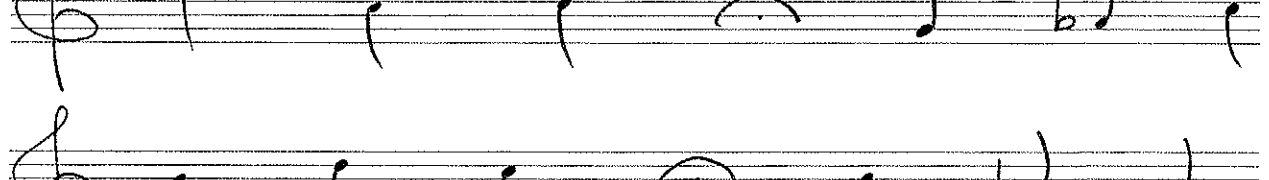
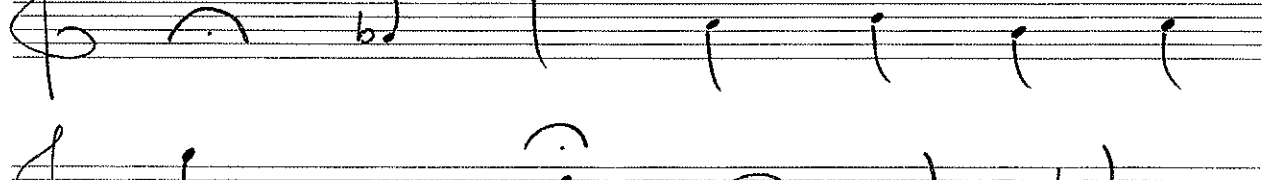
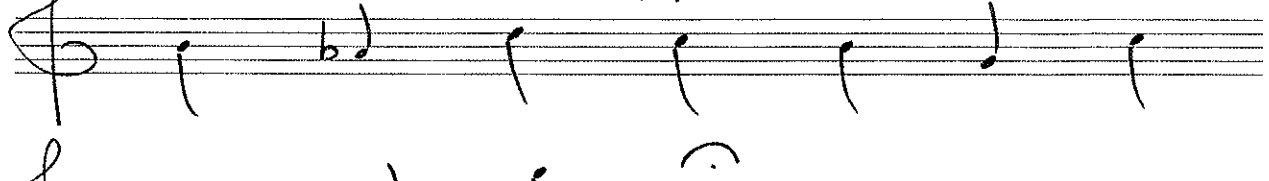

