

archipelagos
für Kontrabass
(4 Saiten)

eva-maria houben
2006

archipelagos
für kontrabass

eva-maria houben
2006

für eberhard maldfeld.

alle oder einige seiten in freier reihenfolge spielen.

insgesamt eher leise.

zwischen den klängen bzw. klangfolgen auf einem bogenstrich (siehe
erläuterungen) immer zeit zum atmen lassen (dauer variabel).

alle bogenstriche ruhig und weit ausschwingend.

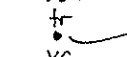
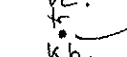

sich insgesamt viel zeit lassen.

- _____ : ein sehr langer klang (30 bis 60 sekunden), nahezu unmerkliche bogenwechsel.
 -  : ein klang auf einem ruhigen bogenstrich.
 -  : mehrere klänge, etwa gleichmäßig auf einen ruhigen bogenstrich verteilt.
- eine vorzeichnung gilt für alle der vorzeichnung folgenden klänge unter dem bogen.

- sp : sul ponticello
- ord.  : tremolo mit der bogenspitze (dauer: wie ein bogenstrich).
-  : tremolo bei mittlerer bogenposition (dauer: wie oben).
- tr  : halbtotriller.
- tr  : halbtotriller schnell (violine).
- tr  : halbtotriller mittlere geschwindigkeit (violoncello).
- tr  : halbtotriller langsam (kontrabass).

vibrato

drei arten:

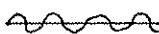
-  : oberhalb des grundtons.
-  : unterhalb des grundtons.
-  : ober- und unterhalb des grundtons, diesen umspielend.

drei schnelligkeiten:

- vl. : schnelles geigenvibrato.
- vc. : mittleres cellovibrato.
- kb. : langsames bassvibrato.

zwei weiten:

- $\frac{1}{4}$: vierteltonvibrato.
- $\frac{1}{8}$: achteltonvibrato.

- $\frac{1}{6}$ ↑ : erhöhung eines tons um einen sechstelton.
- $\frac{2}{6}$ ↑ : erhöhung um zwei sechsteltöne.
- $\frac{1}{6}$ ↓ : erniedrigung um einen sechstelton.
- $\frac{2}{6}$ ↓ : erniedrigung um zwei sechsteltöne.

archipelagos
for double bass
(4 strings)

eva-maria houben

2006

archipelagos
for double bass

eva-maria houben
2006

for eberhard maldfeld.

play all pages of the score or some of them in free order.

play softly.

much time to breathe.

all bows very calm and quiet.

you may have all the time of the world.

all bows quietly and as a gentle bow – without hurry.

 : a very long sound (30 up to 60 sec.). change of the bow nearly inaudible.

 : one sound – one quiet bow.

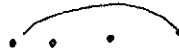
 : several sounds – one quiet bow. one accidental is valid for all sounds on this bow.

Sp
 : sul ponticello.

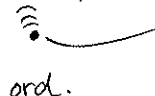
ord.
 : tremolo with the top of the bow (duration: like one quiet bow).

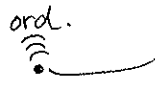
 : tremolo with ord. bow (middle of the bow) (duration: like one quiet bow).

tr
 : quaver – half a tone.

tr
 : quickly (like violin).

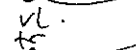
vl.
 : more slowly (like violoncello).

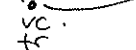
vc.
 : slowly (double bass).

kb.

vibrato

three types of vibrato:

 : above the keynote.

 : below the keynote.

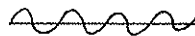
 : above and below the keynote.

three tempi of vibrato:

vl. : quickly (like a violin).

vc. : more slowly (like a violoncello).

kb. : very slowly (like a double bass).

two amplitudes:

$\frac{1}{4}$: quarter tone.

$\frac{1}{8}$: eighth part tone.

$\frac{1}{6}$
↑ : one sixth part higher.

$\frac{2}{6}$
↑ : two sixth part higher.

$\frac{1}{6}$
↓ : one sixth part deeper.

$\frac{2}{6}$
↓ : two sixth part deeper.

tr
B \flat vl.
B \flat $\frac{1}{4}$ kb.

$\frac{1}{4}$ B \flat kb.
B \flat $\frac{1}{4}$ vl.

$\frac{1}{4}$ B \flat vl.
B \flat tr vc.
B \flat

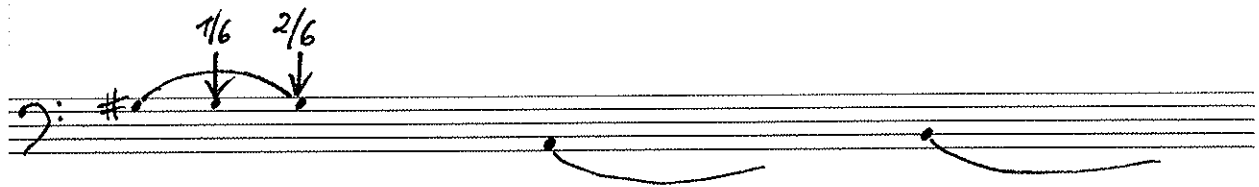
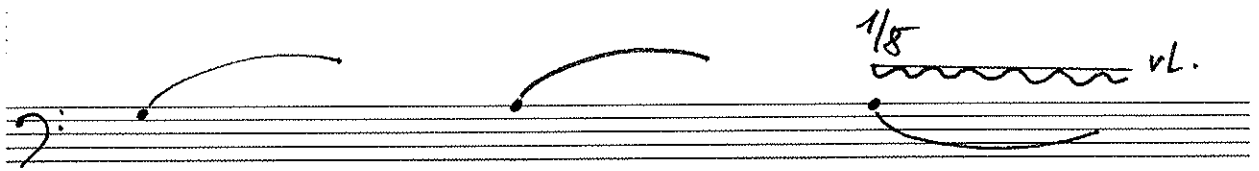

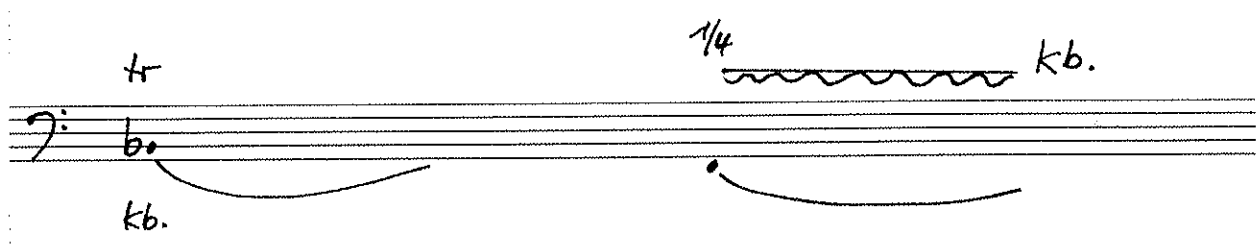
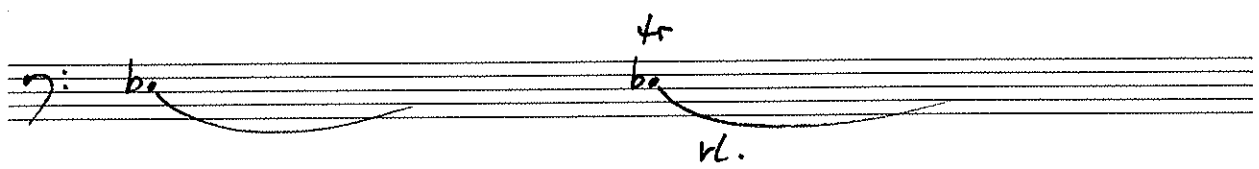
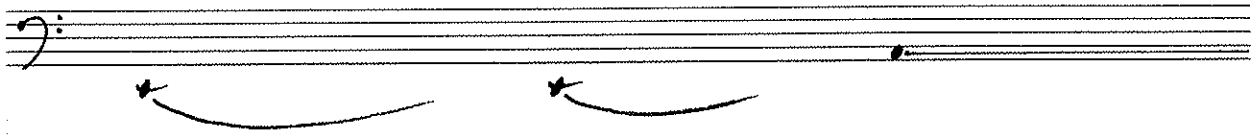

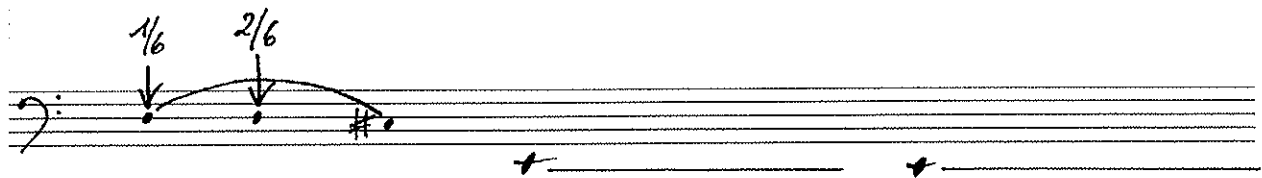
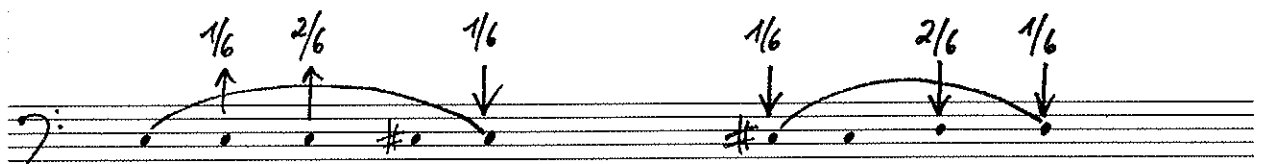
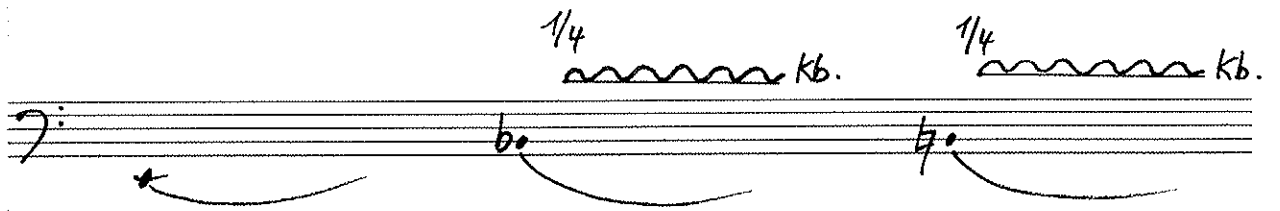

$\frac{1}{8}$ *kb.* $\frac{1}{4}$ *kb.* $\frac{1}{8}$ *kb.*

ord. *sp*

ord.

$\frac{1}{6}$ $\frac{2}{6}$ $\frac{1}{6}$ $\frac{1}{6}$

$\frac{1}{6}$ $\frac{2}{6}$ $\frac{1}{6}$ $\frac{1}{6}$ $\frac{2}{6}$ sp

$\frac{1}{4}$ *rl.*

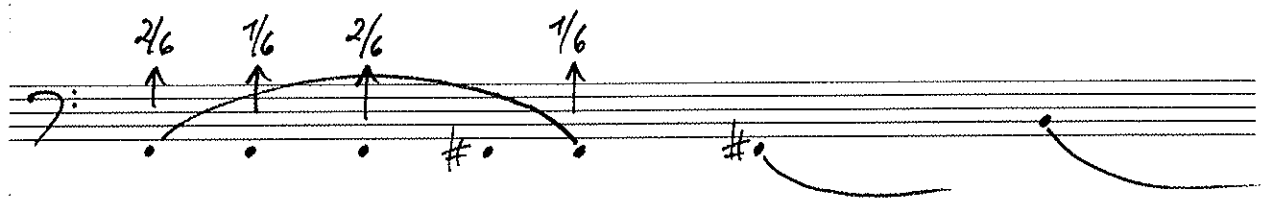
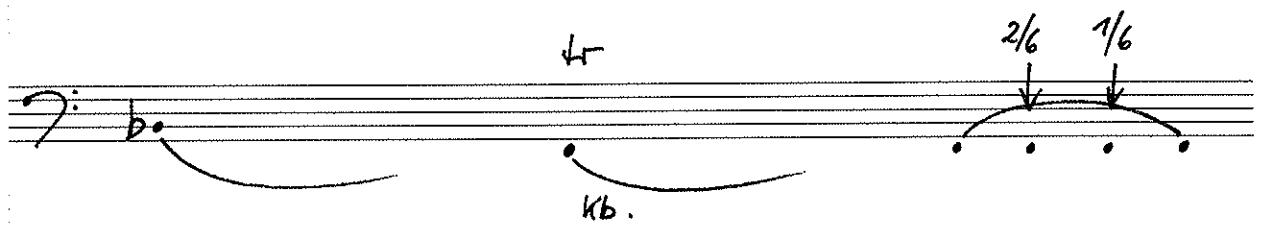
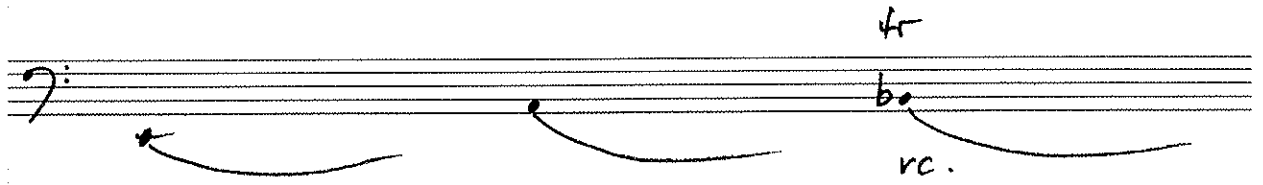

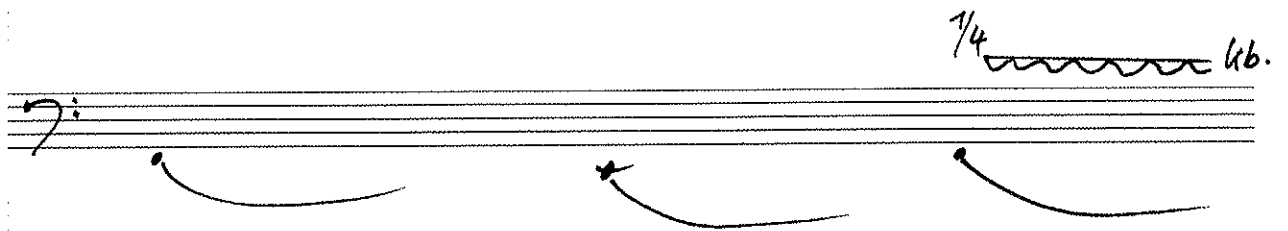
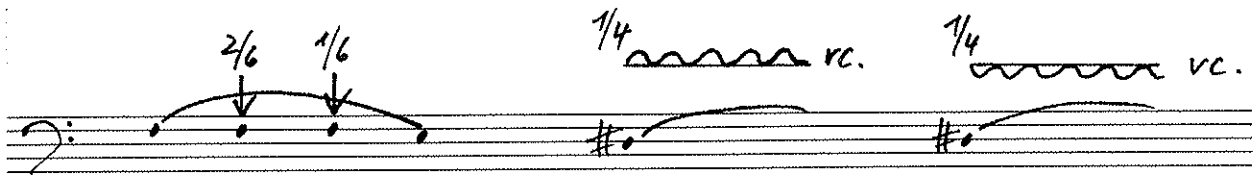
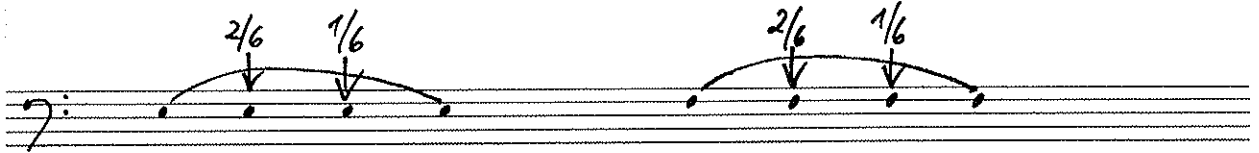

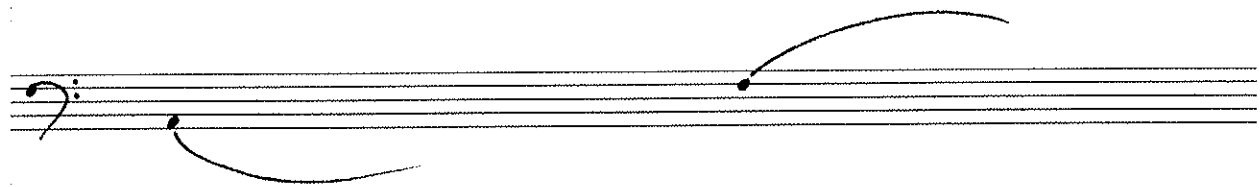
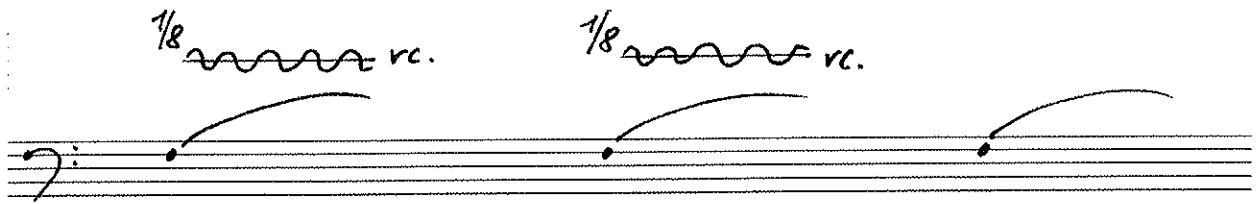

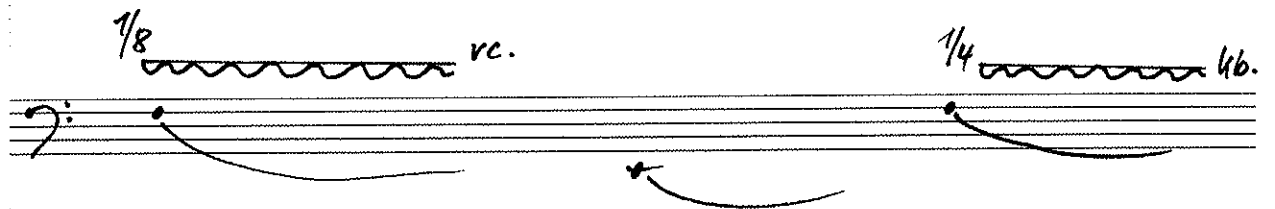
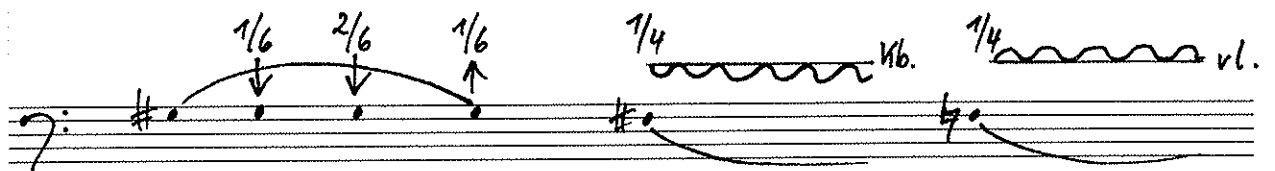
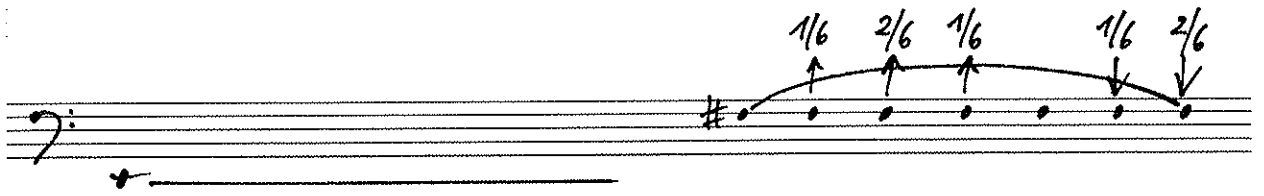

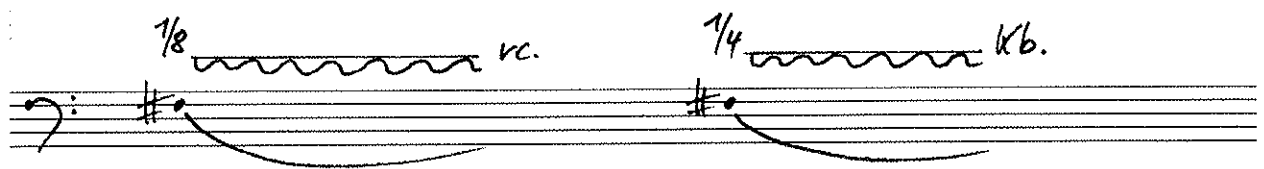

tr

kb.

$\frac{1}{8}$ kb. $\frac{1}{4}$ kb.
#

$\frac{1}{6}$ $\frac{1}{6}$ $\frac{2}{6}$ $\frac{1}{6}$

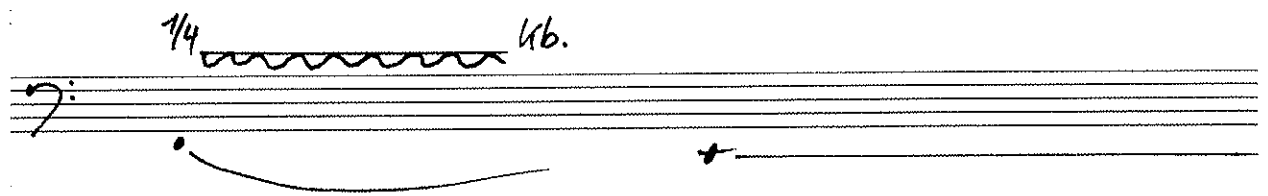
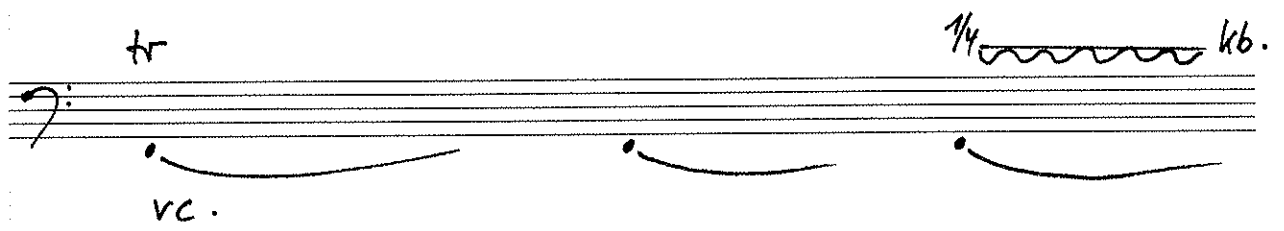

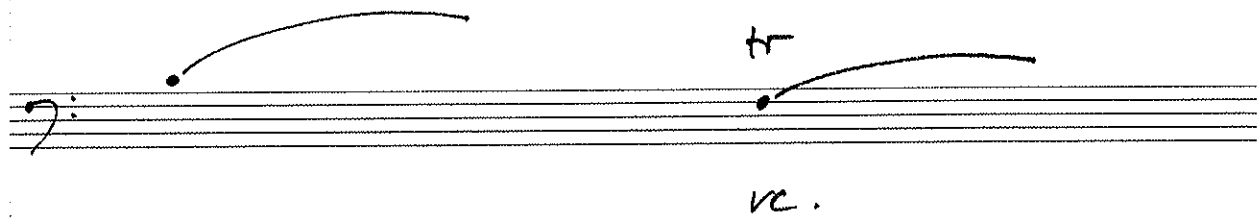
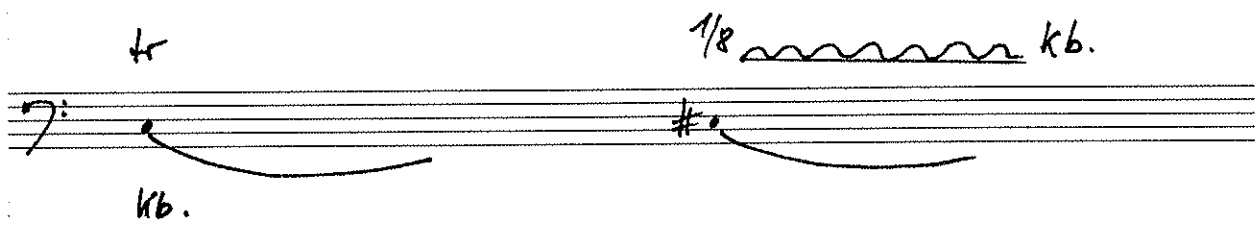
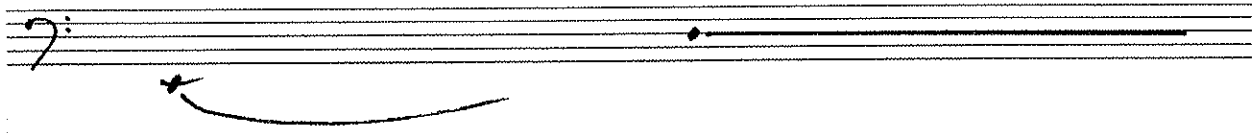

$\frac{1}{4}$ *ppp* $\frac{1}{4}$ *ppp*

$\frac{1}{4}$ *ppp* $\frac{1}{4}$ *ppp*

$\frac{1}{6}$ $\frac{2}{6}$ $\frac{1}{6}$ $\frac{2}{6}$

$\frac{1}{6}$ $\frac{2}{6}$ $\frac{1}{6}$

