

im stillen

atmungen für subbass und großbass (1 spieler/in)

in private

respirations for contrabass and great bass recorder

(1 performer)

eva-maria houben

2010

im stillen

atmungen für subbass und großbass (1 spieler/in) (1 spieler/in)

in private

respirations for contrabass and great bass recorder (1 performer)

eva-maria houben

2010

für dörte nienstedt.

for doerte nienstedt.

zwischen drei partituren wird hin und her gelesen, darf frei hin und her gesprungen werden: subbass, großbass, stimme.

auch innerhalb der partituren von subbass und großbass ist jeweils hin und her zu lesen.

zum einen gibt es untereinander notierte zeilen (A), zum andern sind einzelne aktionen angegeben (B).

zwischen A und B innerhalb einer partitur darf frei gewechselt werden: nach einer zeile darf der/die spieler/in jederzeit zu einer aktion wechseln – und umgekehrt.

der/die spieler/in entscheidet, ob großbass, subbass oder stimme die aufführung beginnen bzw. beschließen.

die dauer einer aufführung ist variabel: es fängt irgendwo an, hört irgendwo auf.

sich insgesamt viel zeit lassen.

atem- oder fingervibrato sehr sparsam – fast nicht.

eher leise (p), einzelne klänge („f“) können hervortreten.

flöten:

-  : ein klang auf einer ruhigen ausatmung.
-  : zwei bzw. drei klänge auf einer ruhigen ausatmung.

- : klang.
- ◆ : klang mit luftbeimischung.
- ◇ : halb klang, halb luft.
- ◇ : (fast) nur luft.

konsonante ansätze:

- p . : mit dem konsonanten „p“ ansetzen.
- ∫ . : mit „sch“ ansetzen.
- k . : mit „k“ ansetzen.
- w . : mit „w“ ansetzen.

stimme:

- ◦ : beim spielen singen – (fast) unisono.
- : beim spielen singen – verschiedene töne.
- ✕ : beim spielen summen – (fast) unisono zum gespielten ton.
- ✕ : beim spielen summen – einen anderen als den gespielten ton.

gesungene oder gesummte töne müssen nicht gleichzeitig mit dem flötenton einsetzen oder verklingen.

read to and fro – between three scores; you may jump from one score to another one.: contrabass recorder, great bass recorder, voice.

even inside the scores of contrabass and great bass recorder you may read to and fro.

there are lines, notated one after the other (score A), there are single actions (score B).

you may change freely between A and B: after playing a line you may perform an action – after performing an action you may play a line.

the player therefore decides where to begin, where to end.

the duration of a performance is variable: begin anywhere – end anywhere.

allow yourself plenty of time.

nearly no vibrato.

rather soft (p), single sounds may emerge („f“).

recorder:

 : one sound – one quiet breath.

 : two or three sounds – one quiet breath.

• : sound.

◆ : sound, coloured with air.

◊ : partly sound, partly air.

◇ : (nearly) air, no sound.

consonant beginning:

p • : begin with “p”.

∫ • : begin with “sch”.

k • : begin with “k”.

w • : begin with “w”.

stimme:

• ◊ : sing while playing – (nearly) in unison.

◊ • : sing while playing – different tones.

• ✱ : hum while playing – (nearly) in unison.

✱ • : hum while playing – different tones.

vocal sounds must not necessarily begin or end simultaneously with the sound of the recorder.

subbass

A

7 seiten.

12 zeilen pro seite.

2 bis 3 atembögen pro zeile.

1 bis 2 klänge pro atembogen.

irgendwo anfangen, irgendwo aufhören.

zeilen dürfen übersprungen und ausgelassen, dürfen nach belieben wiederholt werden.

es gibt keine festgelegte reihenfolge der zeilen: der vortrag der zeilen muss nicht der vorliegenden anordnung entsprechen.

nach jeder zeile ist ein wechsel zu B (subbass) oder zum großbass oder zur stimme möglich, nicht aber innerhalb einer zeile.

contrabass recorder

A

7 pages.

12 lines per page.

2 or 3 breaths per line.

1 or 2 sounds per breath.

begin anywhere – end anywhere.

lines may be omitted, may be repeated.

there is no given order of the lines.

after each line you may change to B (contra bass recorder) or to
the score of great bass or to voice.

do not change the score within a line.

Subbass

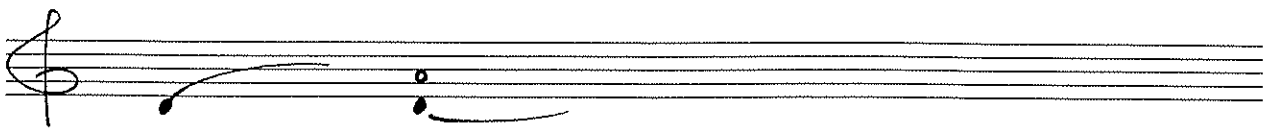
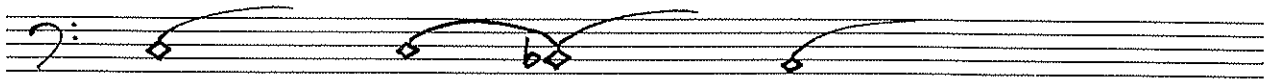
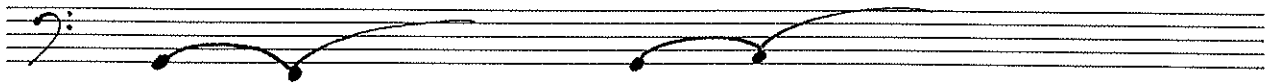
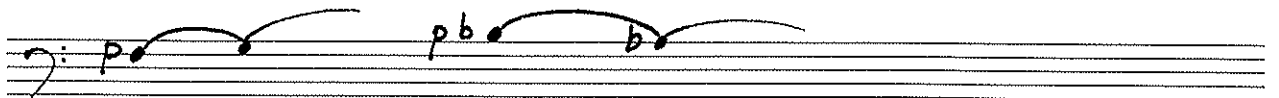
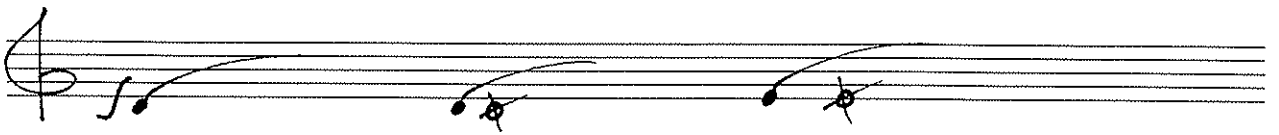
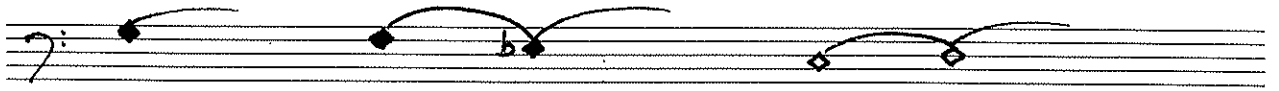
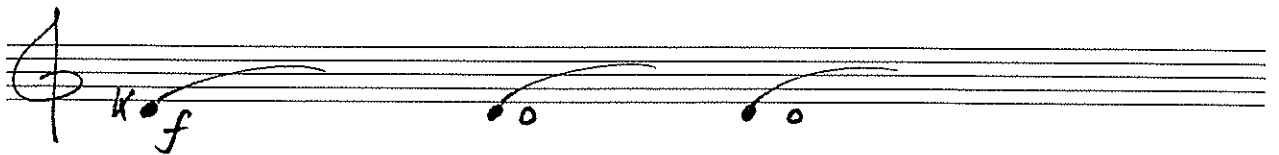
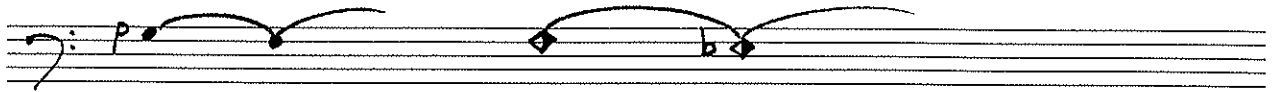
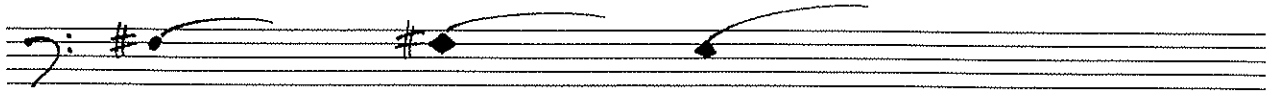
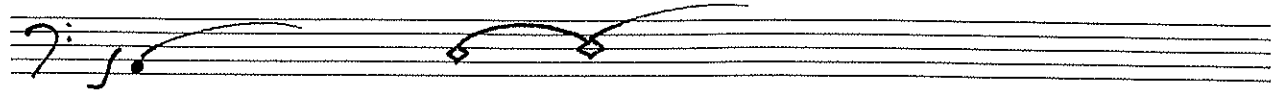

Subbass

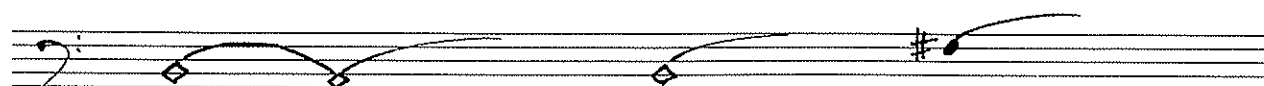
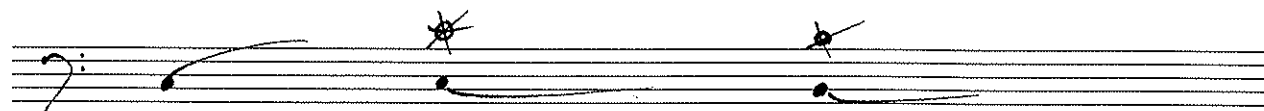
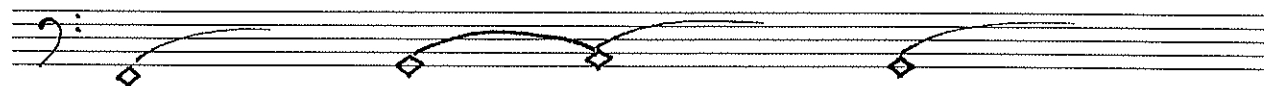
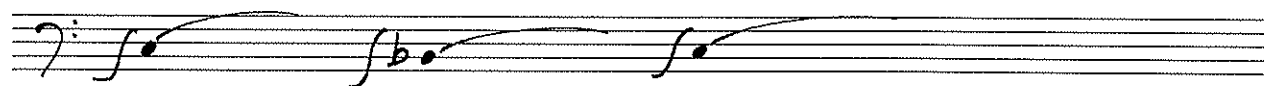
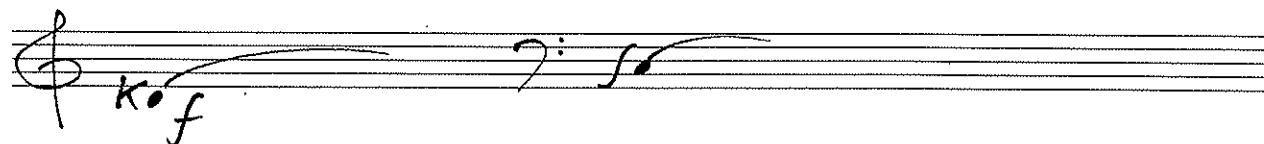
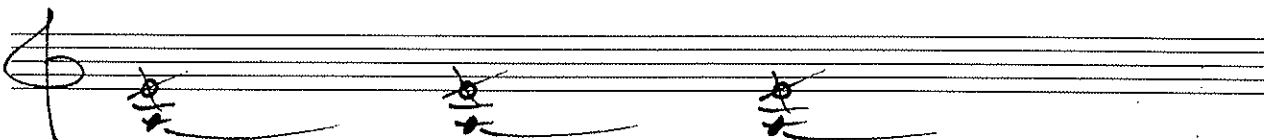
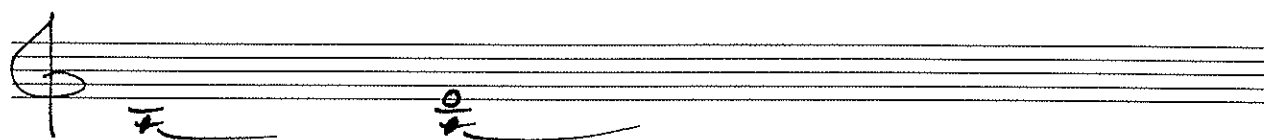
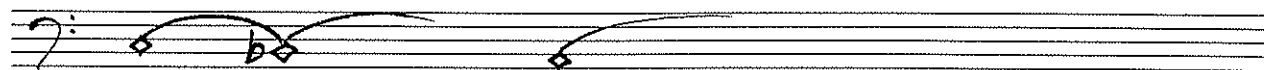
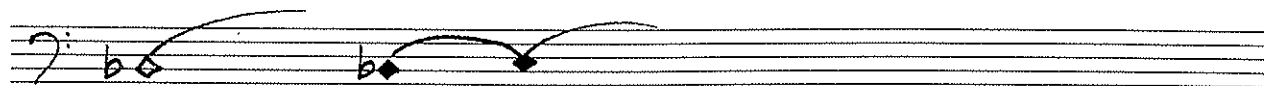
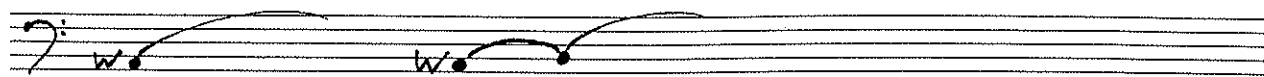

Subbass

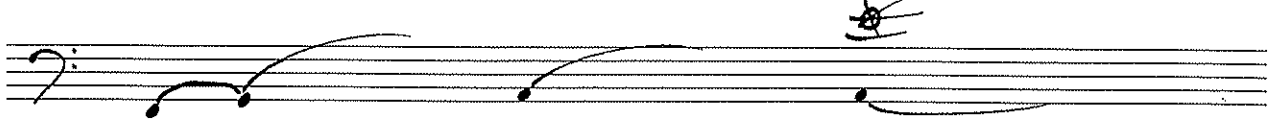
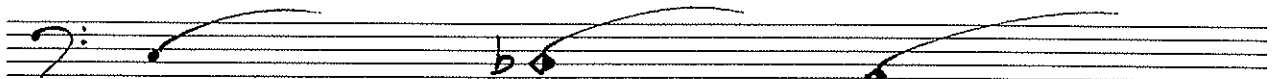
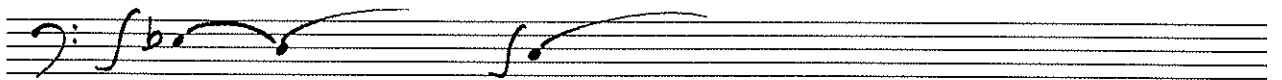
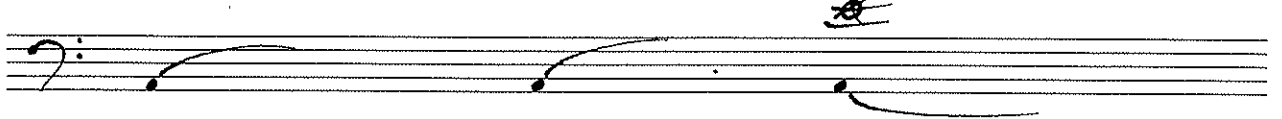
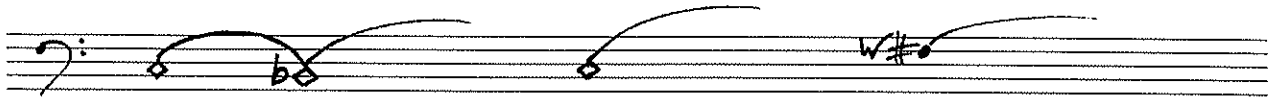
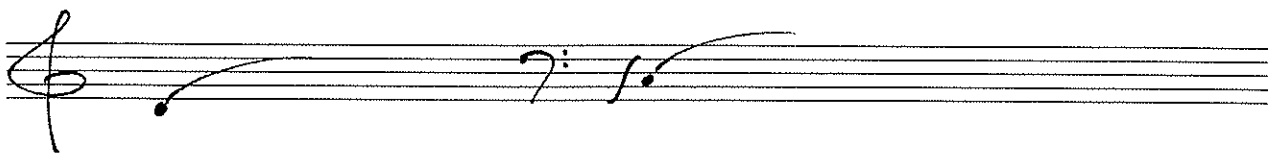
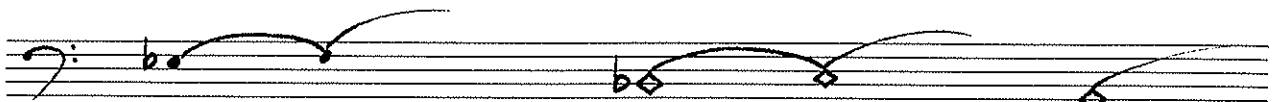
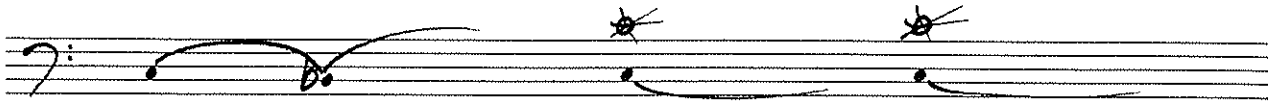
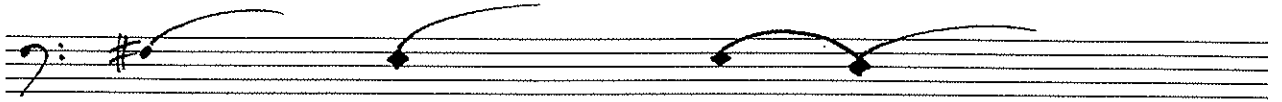
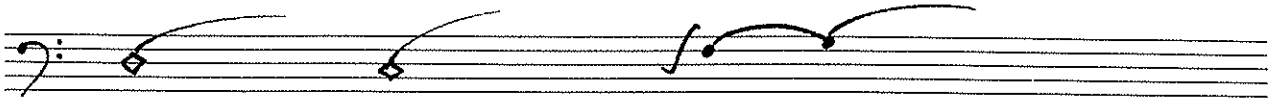

Subbass

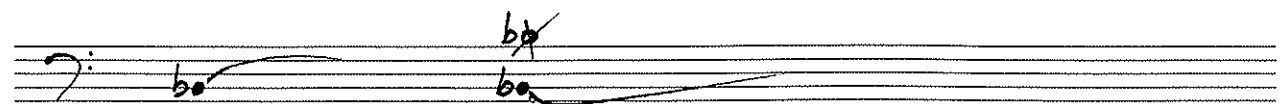
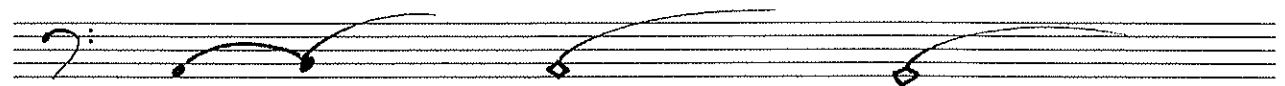
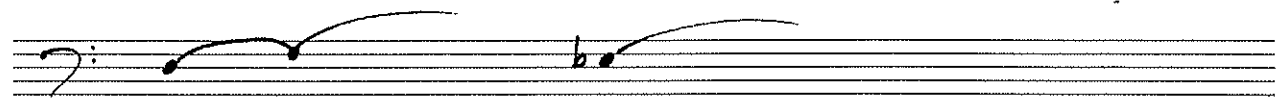
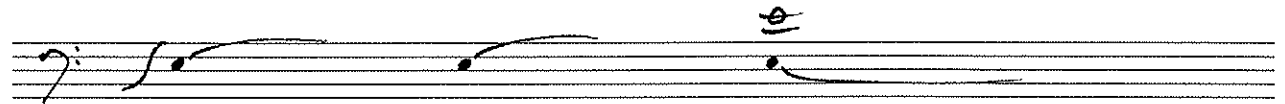
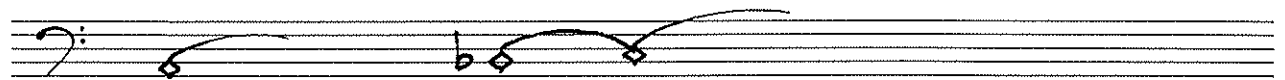
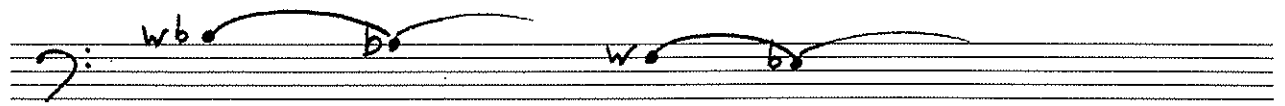
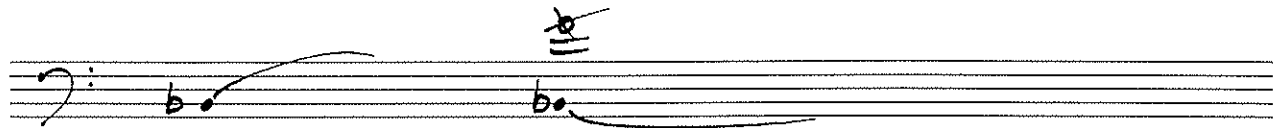
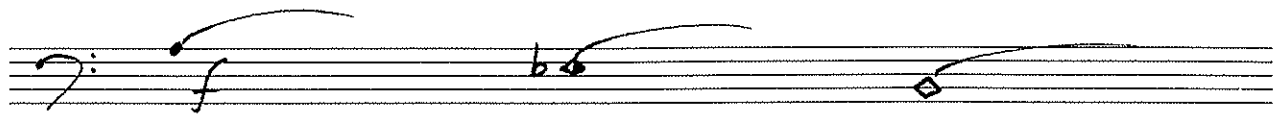
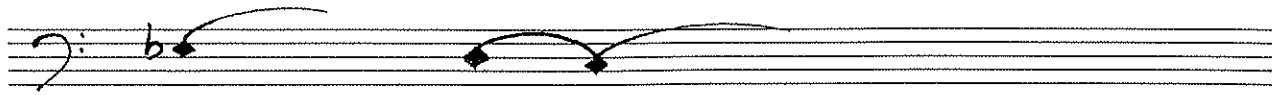
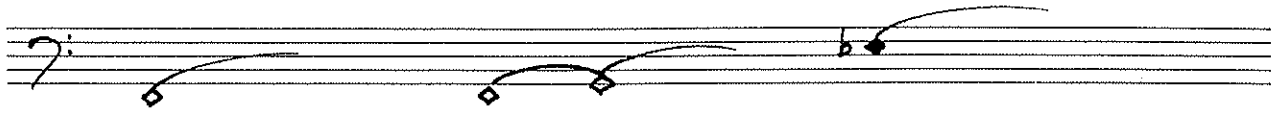
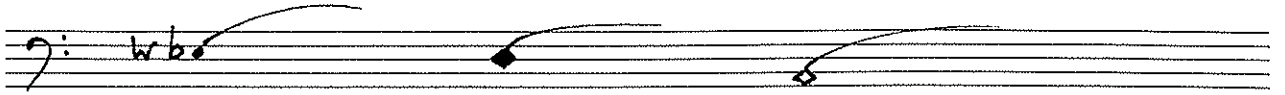

subbass

Subbass

Subbass

subbass

B

aktionen dürfen ausgelassen oder wiederholt werden, die reihenfolge der aktionen ist frei.

a) klänge bei teilweiser verdeckung des labiums

- mit tongriff (linke hand)
- ohne tongriff

b) atmung am griffloch

- hineinblasen
- luft einsaugen

c) multiphonics

- eher tief, eher leise
- sehr selten: hoch, laut (kaum noch, falls bereits im großbass)

d) „didgeridoo“

schnelle doppelzungen-repetitionen auf dem grundton des instruments: registersprünge

contrabass recorder

B

actions may be omitted or repeated.

free order of the actions.

a) play partly covering the labium

- with fingerings (left hand)
- without fingerings

e) respiration at a tone hole

- blow into the hole
- inhale air

f) multiphonics

- rather low, rather soft
- rarely: high, loud

g) „didgeridoo”

fast double-tongue repetitions on the fundamental tone of the instrument: jumping through the register.

großbass

A

7 seiten.

12 zeilen pro seite.

3 bis 4 atembögen pro zeile.

1 bis 3 klänge pro atembogen.

irgendwo anfangen, irgendwo aufhören.

zeilen dürfen übersprungen und ausgelassen, dürfen nach belieben wiederholt werden.

es gibt keine festgelegte reihenfolge der zeilen: der vortrag der zeilen muss nicht der vorliegenden anordnung entsprechen.

nach jeder zeile ist ein wechsel zu B (großbass) oder zum subbass oder zur stimme möglich, nicht aber innerhalb einer zeile.

great bass

A

7 pages.

12 lines per page.

3 or 4 breaths per line.

1 up to 3 sounds per breath.

begin anywhere, end anywhere.

lines may be omitted or repeated.

there is no given order of the lines.

after each line you may change the score (go to B great bass or the contrabass score or to voice).

do not change within a line.

großbass

großbass

großbass

großbass

großbass

großbass

großbass

großbass

B

aktionen dürfen ausgelassen oder wiederholt werden, es müssen nicht beide spielarten (z. B. mit und ohne tongriff, blasen und saugen) ausgeführt werden.

die reihenfolge der aktionen ist frei.

a) klänge bei teilweiser verdeckung des labiums

- mit tongriff (linke hand)
- ohne tongriff

b) atmung an den grifflöchern

- hineinblasen
- luft einsaugen

c) multiphonics

- eher tief, eher leise
- sehr selten: hoch, laut (kaum noch, falls bereits im großbass)

d) „didgeridoo“

schnelle doppelzungen-repetitionen auf dem grundton des instruments: registersprünge

great bass

B

actions may be omitted or repeated.

free order of the actions.

b) play partly covering the labium

- with fingerings (left hand)
- without fingerings

h) respiration at a tone hole

- blow into the hole
- inhale air

i) multiphonics

- rather low, rather soft
- rarely: high, loud

j) „didgeridoo”

fast double-tongue repetitions on the fundamental tone of the instrument: jumping through the register.

stimme

fragmente, reminiszenzen aus den zeilen für subbass und groß-
bass singen – oder summen.

voice

fragments, reminiscences – parts of the lines for contrabass and great bass recorder – or humming.