

laissez vibrer

piano

eva-maria houben

© edition wandelweiser **2010**

catalogue number ew16.134

laissez vibrer

fragment eines tagebuchs (klavier)

laissez vibrer

fragments of a diary (piano)

eva-maria houben

2010

for antoine beuger.

jeden klang verklingen lassen.

das tempo ist frei.

insgesamt still und ruhig; leise.

s. p.: senza pedale – ohne rechtes pedal; die taste halten, bis der klang verklungen ist.

c. p.: con pedale – rechtes pedal treten.

pizz: saite zupfen.

mute: saite abdämpfen.

tiefer cluster: mit einer hand die tasten stumm niederdrücken.

◇ : taste stumm drücken; die andere taste kurz anschlagen, loslassen und den klang verklingen lassen, indem die stumme taste weiter gehalten wird.

wiederholungszeichen: nach dem verklingen den klang einmal wiederholen.

wiederholung mit fermate: nach dem verklingen den klang einige male wiederholen; jedesmal verklingen lassen.

vorzeichen gelten nur einmal vor der betreffenden note.

each sound decays.

free tempo.

silent and calm; rather soft.

s. p.: senza pedale – without right pedal; press the key down until the sound has disappeared.

c. p.: con pedale – push the right pedal.

pizz.: pluck the string.

mute: deafen the string.

low cluster (mute): press down the keys with one hand; without any sound.

◇ : mute; press down the key. short attack (indicated key).

repetition: repeat the sound once after the decay.

repetition with fermata: repeat the sound several times after the decay.

full decay.

accidentals apply only once before the respective note.

c.p.

c.p.  
mute

c.p.  
pizz.

s.p.  
mute

s.p.  
pizz.

c.p.

c.p.  
mute

s.p.

s.p.  
mute

8  
c.p.  
pizz.

c.p.  
pizz.

c.p.

c.p.

c.p.  
mute

s.p.

s.p.  
mute

c.p.

s.p.  
mute

s.p.

c.p.

s.p.

Two empty musical staves, one in treble clef and one in bass clef.

c.p.  
mute

c.p.  
mute

c.p.  
mute

Two empty musical staves, one with a treble clef and one with a bass clef.

s.p.  
mute

c.p.

s.p.

s.p.

s.p.

s.p.

c.p.

s.p.

s.p.

c.p.

c.p.

s.p. c.p.

Empty musical staff.

c.p.

Two empty musical staves, one for the treble clef and one for the bass clef.

s.p.

c.p.

c.p.  
mute

s.p.

s.p.

s.p.

s.p.

s.p.

s.p.

s.p.  
mute

c.p.

s.p.

c.p.

s.p.

15

c.p.

s.p.

s.p.

s.p.

c.p.

s.p.

14

s.p.  
mute

c.p.  
mute

pizz.

c.p.

c.p.  
mute

c.p.  
pizz.

c.p.  
pizz.

c.p.  
pizz.

s.p.  
mute

s.p.

c.p.  
pizz.

c.p.  
pizz.

c.p.  
pizz.

c.p.  
pizz.

s.p.

s.p.  
pizz.

s.p.  
pizz.

s.p.  
mute

15

s.p.

c.p.

s.p.

c.p.  
mute

∞

c.p.  
pizz.

s.p.  
pizz.

c.p.  
mute

c.p.

c.p.

c.p.

c.p. mute

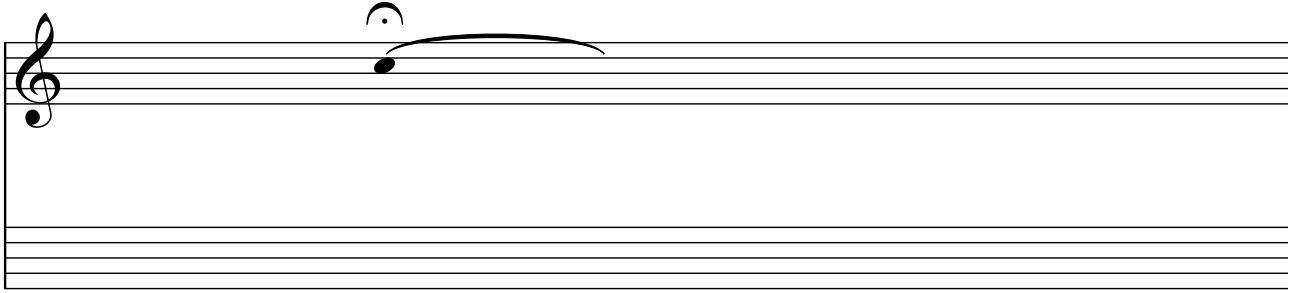

c.p.  
mute

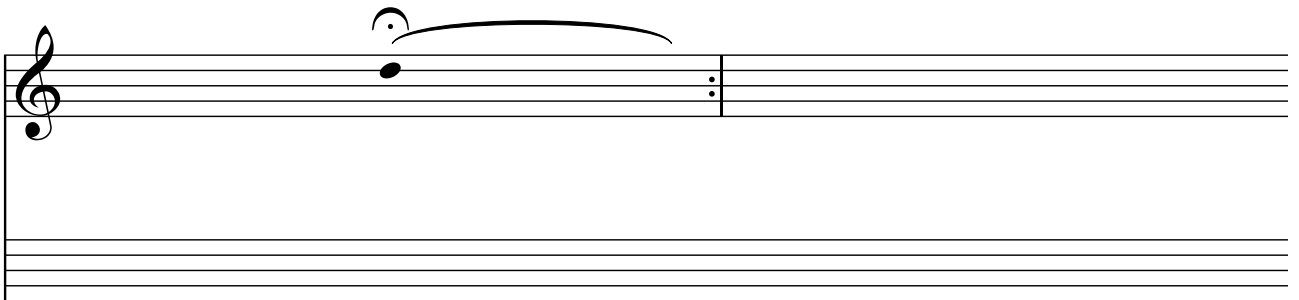

s.p.  
mute

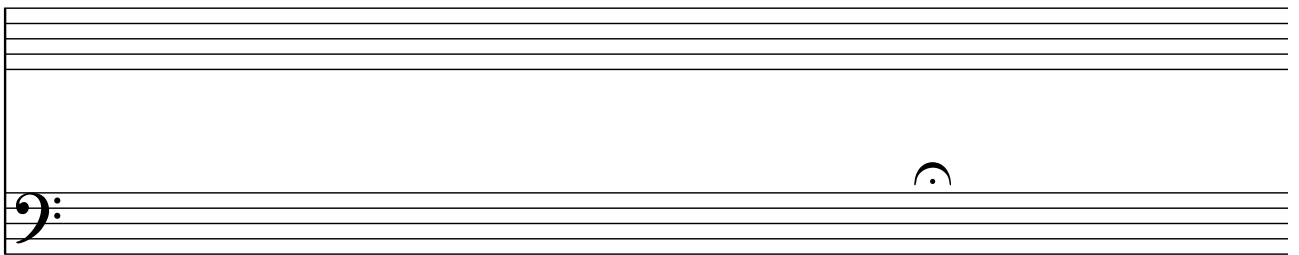

c.p.

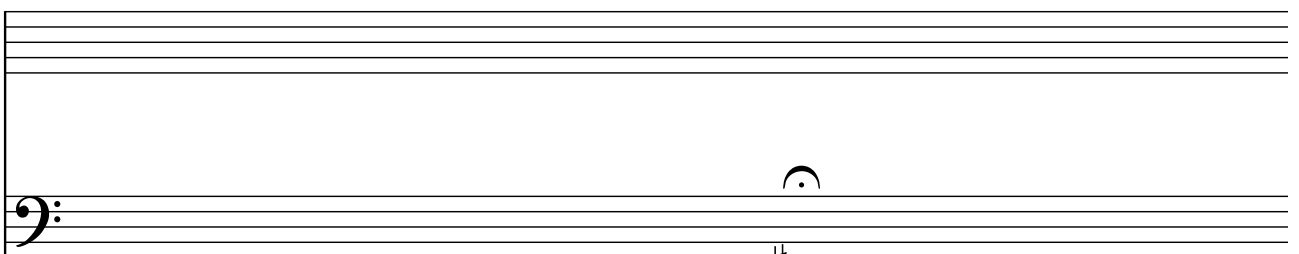

c.p.  
mute

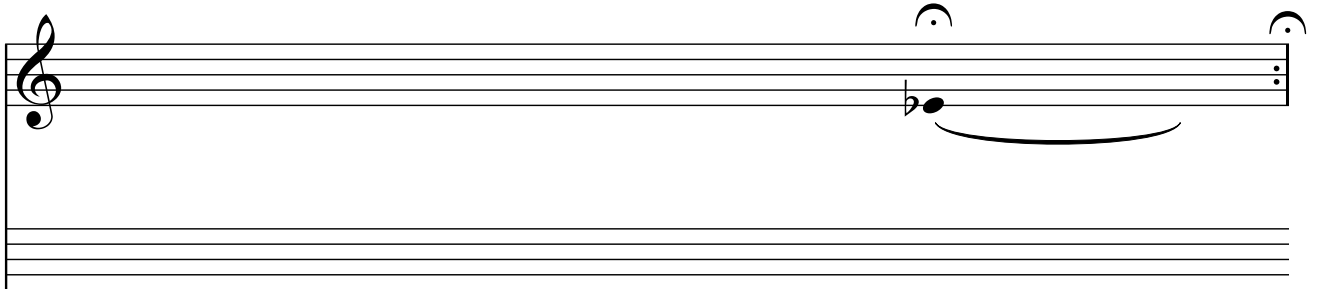
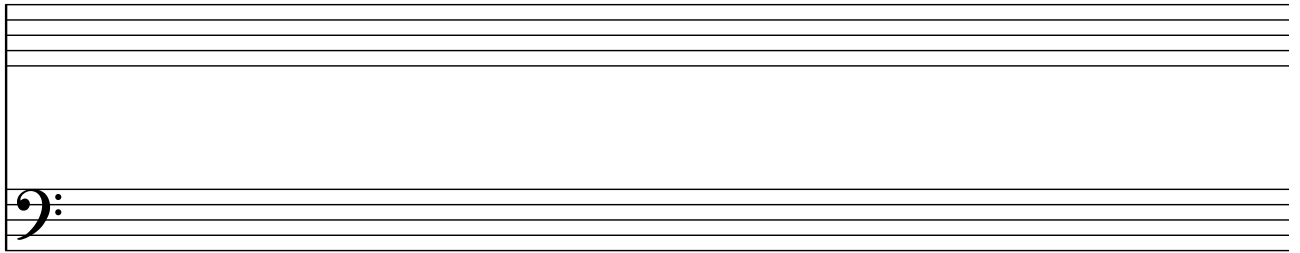

c.p.  
mute

c.p.  
mute

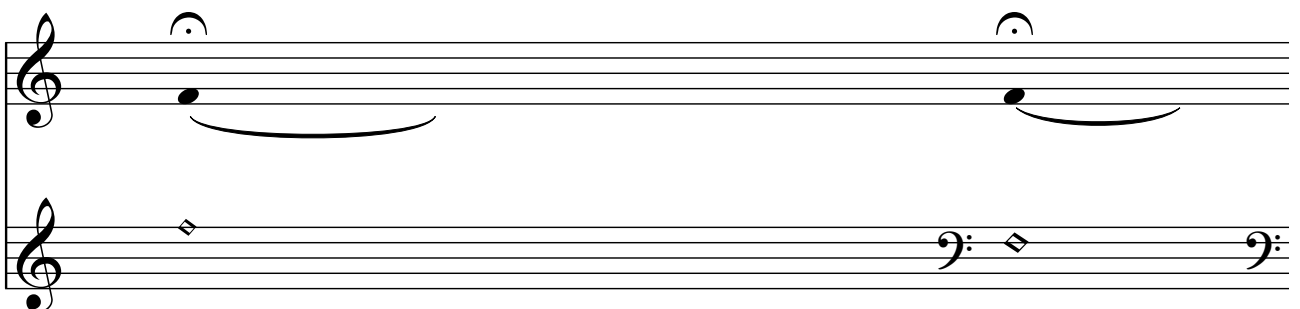

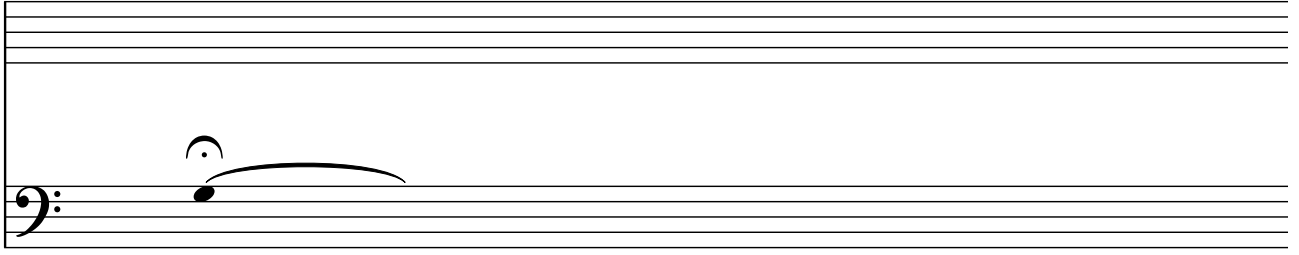

c.p.  
pizz.

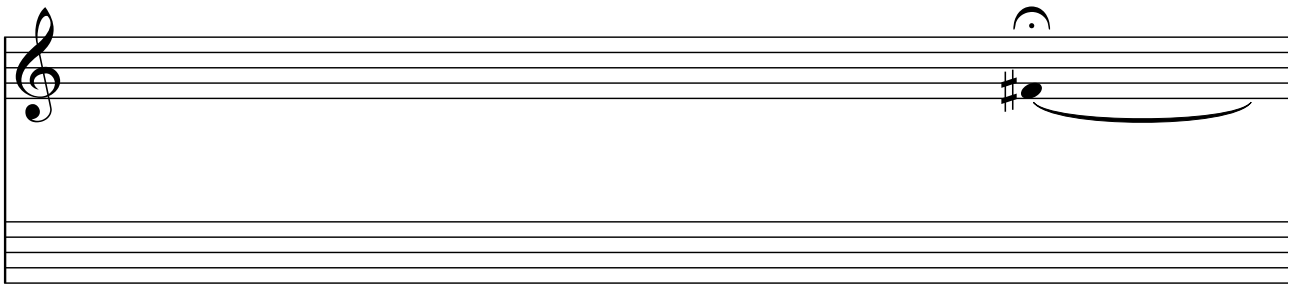

s.p.  
pizz.

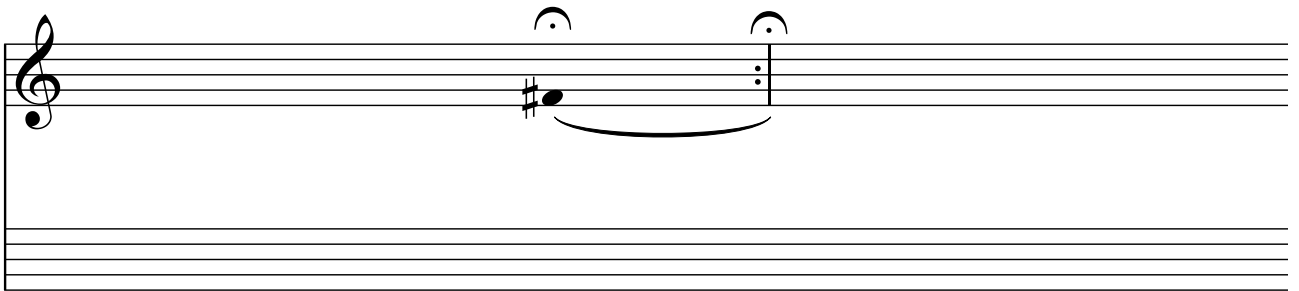

s.p.  
mute

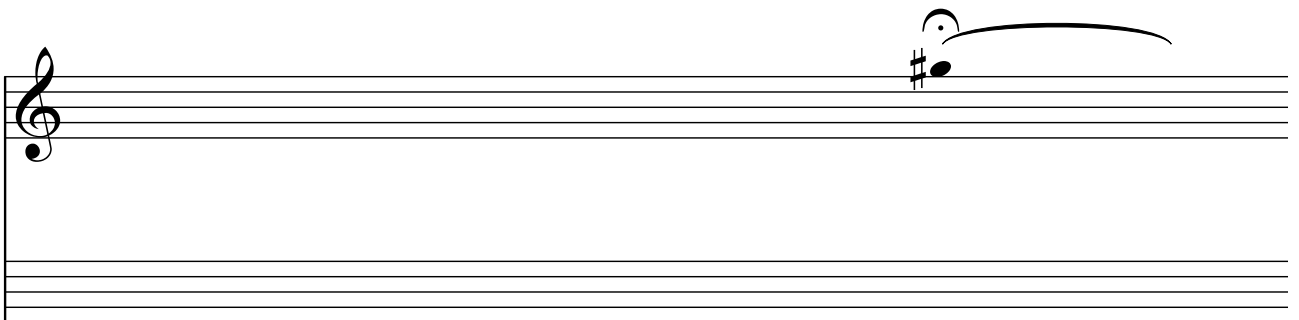

s.p.  
pizz.

c.p.  
mute

s.p.

c.p.

26

c.p.  
mute

s.p.

15

c.p.

s.p.  
mute

s.p.  
mute

28

s.p.

c.p.

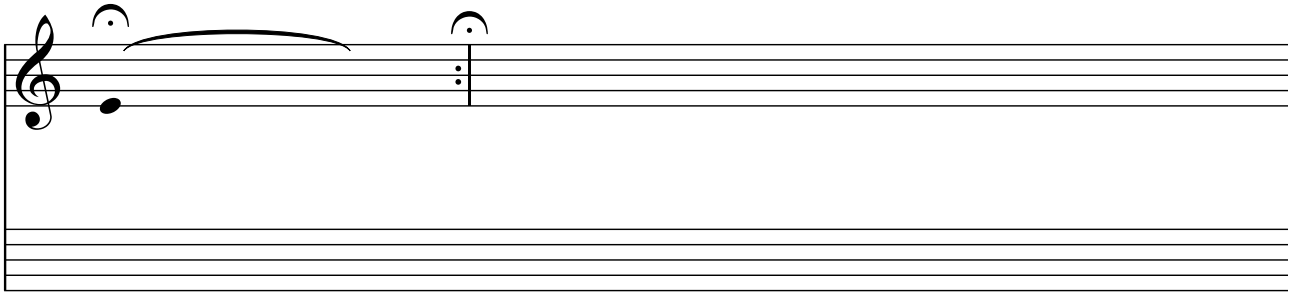

s.p.  
mute

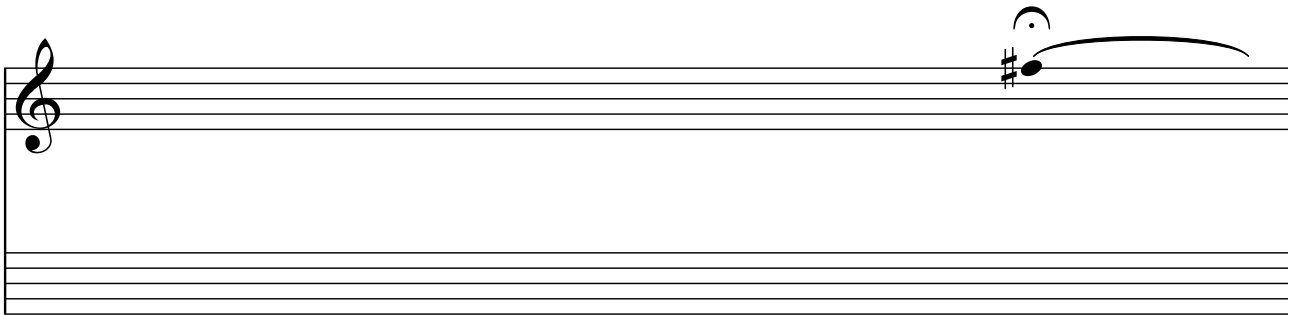

s.p.  
mute

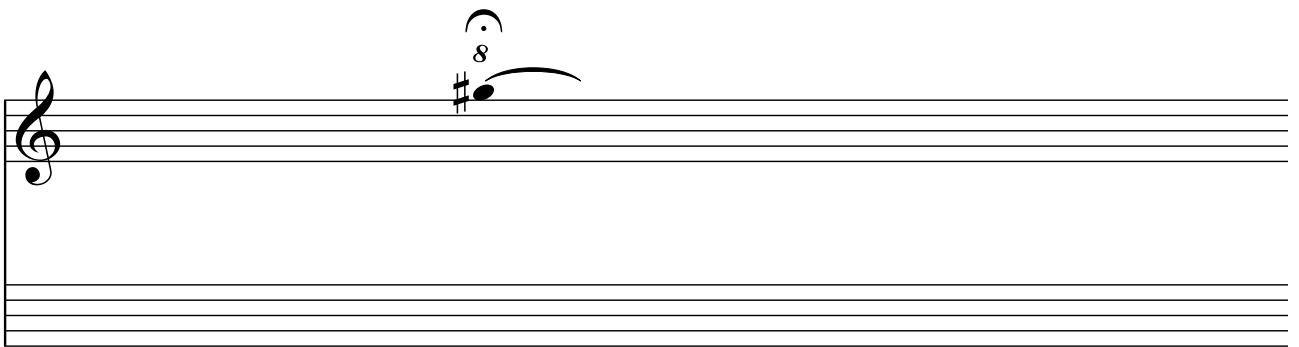

s.p.  
mute

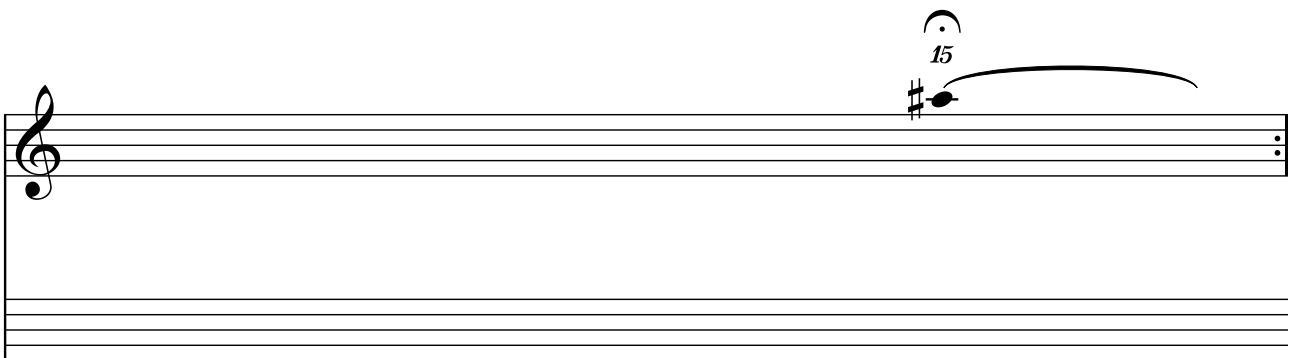

s.p.  
mute

c.p.  
mute

c.p.  
mute

s.p.

17.04.2010

c.p.  
mute

c.p.  
pizz.

c.p.

19.04.2010

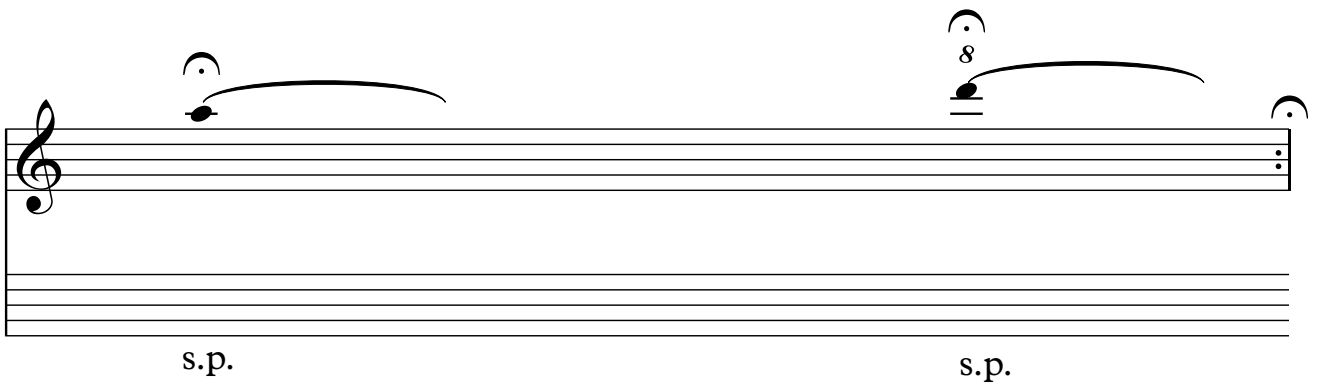

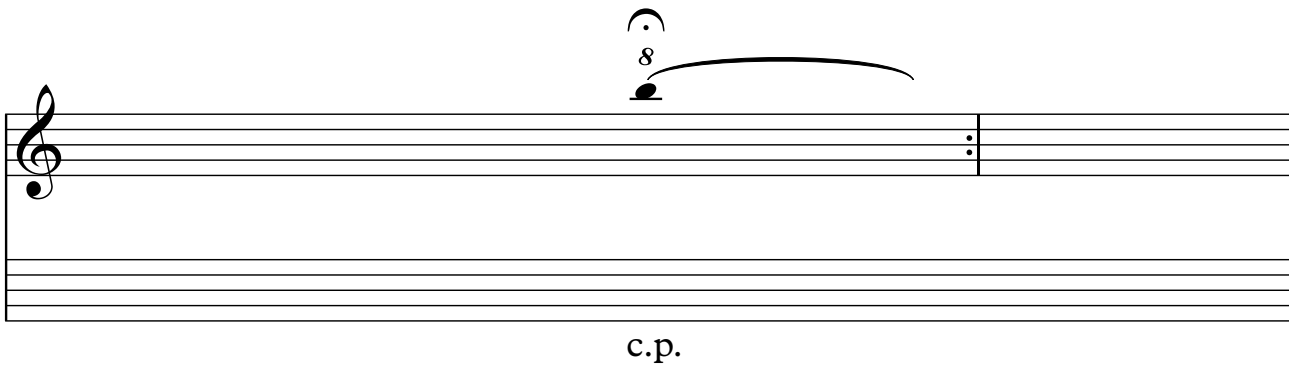

c.p.  
mute

c.p.  
mute

c.p.  
mute

21.04.2010

c.p.  
pizz.

c.p.  
pizz.

c.p.  
pizz.

c.p.  
mute

25.04.2010

26.04.2010

c.p.  
mute

28.04.2010

c.p.  
pizz.

c.p.  
pizz.

c.p.  
pizz.

c.p.  
pizz.

29.04.2010

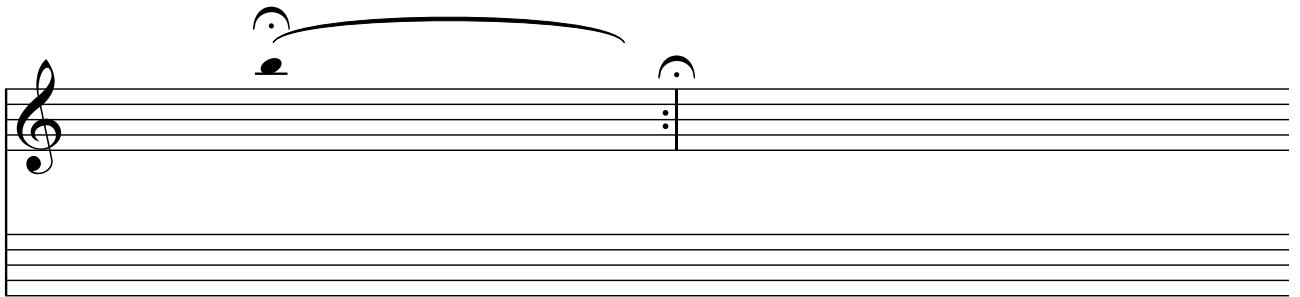

c.p.  
mute

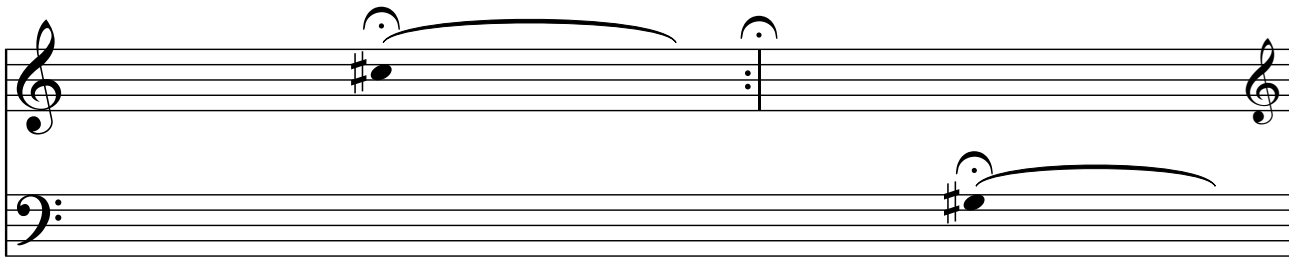

c.p.  
mute

s.p.

30.04.2010

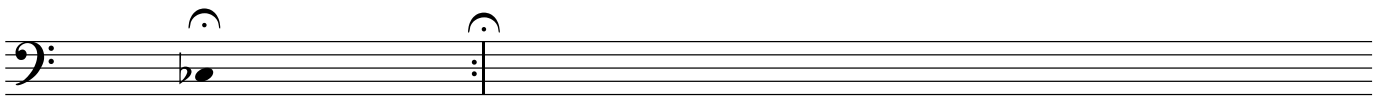

c.p.  
mute

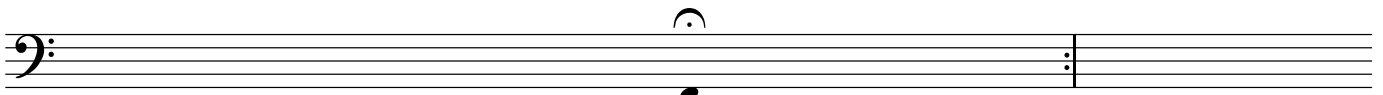

c.p.  
mute

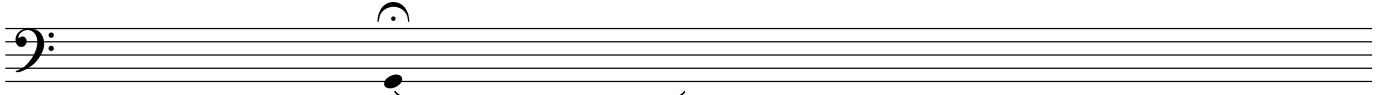

c.p.  
mute

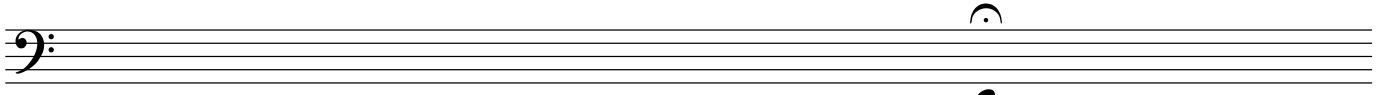

c.p.

c.p.  
pizz.

c.p.  
pizz.

s.p.

22.05.2010

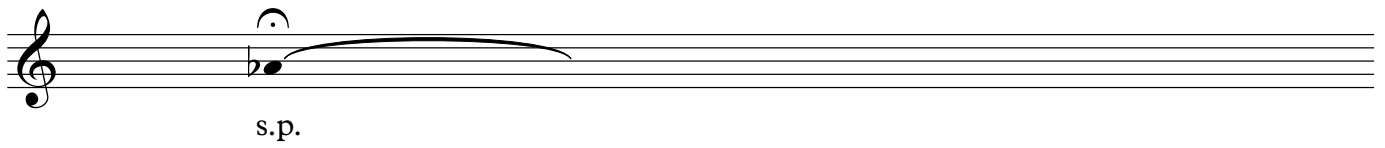

s.p.

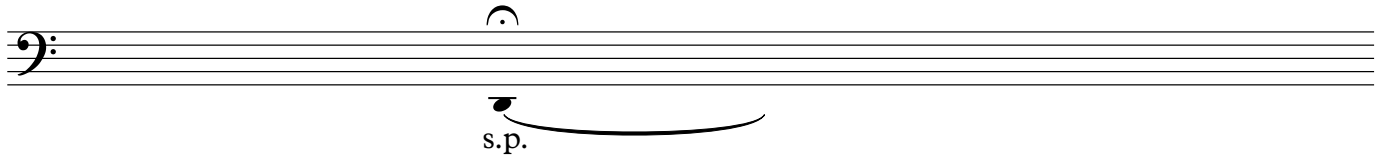

s.p.

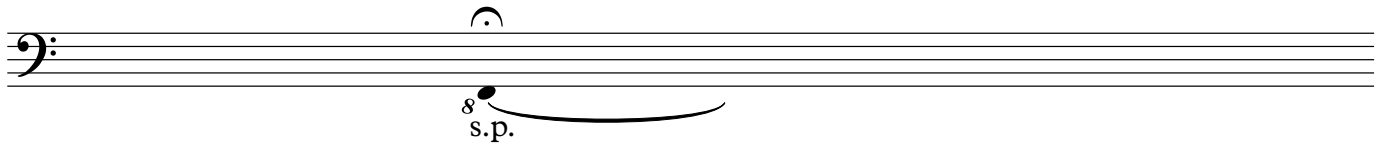

s.p.

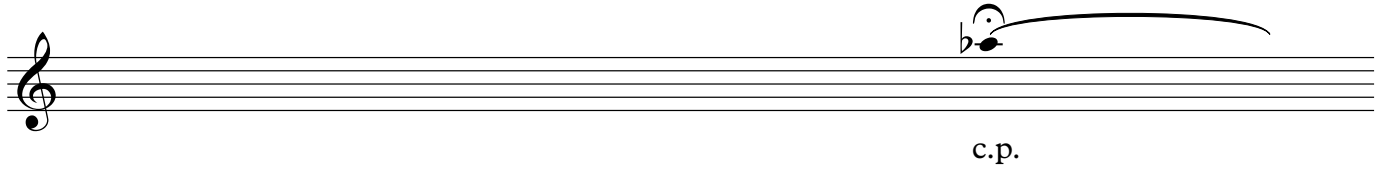

c.p.

c.p.  
mute

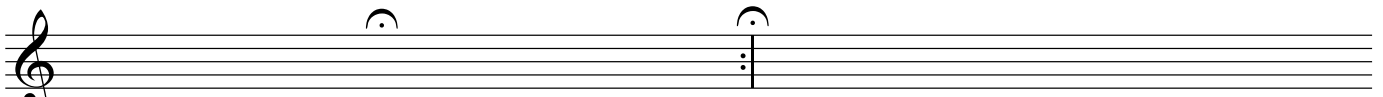
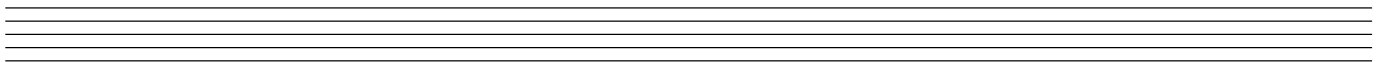

c.p.  
mute

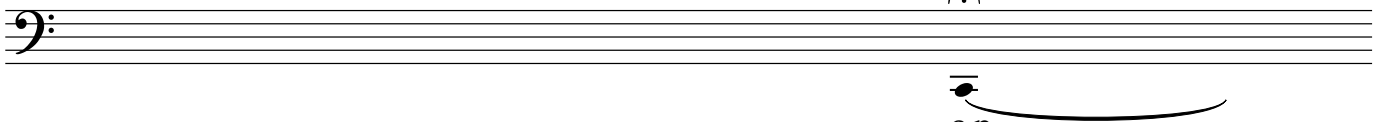

c.p.

pizz.

pizz.

s.p.

01.05.2010

c.p.  
mute

c.p.

02.05.2010

03.05.2010

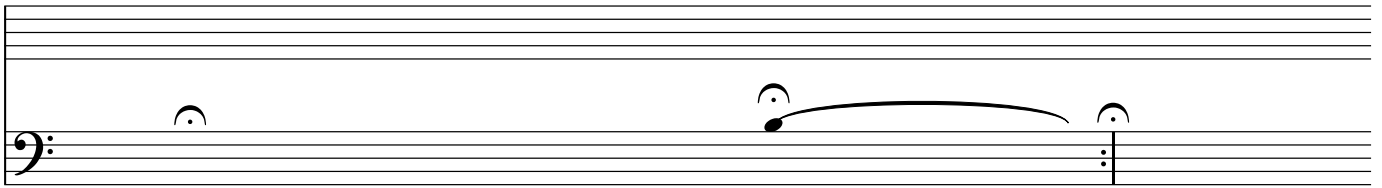

c.p.

c.p.  
mute

05.05.2010

c.p.

c.p.

c.p.  
pizz.

06.06.2010

s.p.  
mute

07.05.2010

08.05.2010

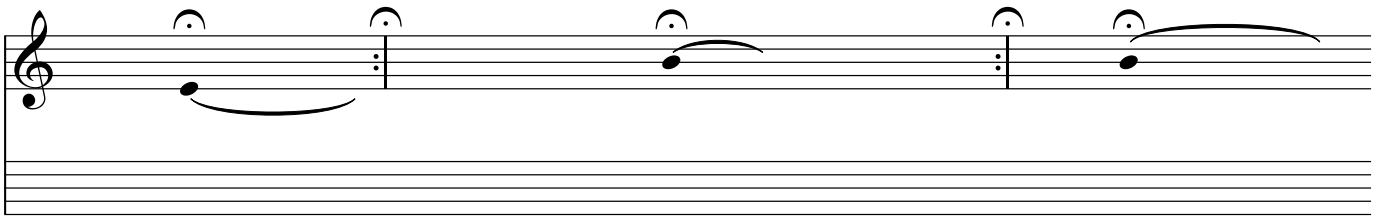

c.p.  
mute

c.p.  
mute

s.p.

10.05.2010

11.05.2010

pizz. pizz.

pizz.

ord.

pizz.

pizz.

