

# klaviersonate nr. 8

piano

eva-maria houben

© edition wandelweiser **2012**

catalogue number ew16.167

klaviersonate nr. 8  
sonata for piano no. 8

eva-maria houben

2012

for antoine.

1. satz

ein abstieg in ruhiger, gleichmäßiger bewegung.

leise, zart schwebend.

ab und zu ein wenig verweilen.

2. satz

● ————— : verklingen lassen.

der basston kann im bereich  $A_1 - E$  transponiert werden.  
entsprechende transposition der übrigen töne.

3. satz

so leise und so langsam wie nur irgend möglich.

4. satz

leise.

jeden ton ganz für sich spielen.

1<sup>st</sup> movement

a descent in quiet and equal motion.

soft, gliding tenderly.

off and on stay for a while.

2<sup>nd</sup> movement

● \_\_\_\_\_ : the sound dies away.

the bass may be transposed between A<sub>1</sub> – E.  
corresponding the other sounds may be transposed.

3<sup>rd</sup> movement

as soft and as slow as ever possible.

4<sup>th</sup> movement

soft.

play each sound for itself.

# I

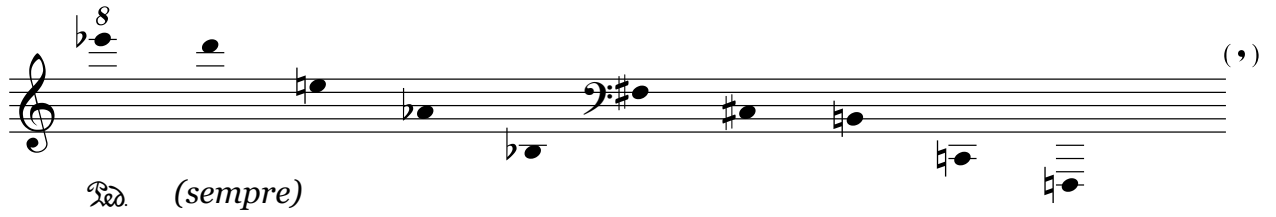

8 (,) *And. (sempre)*

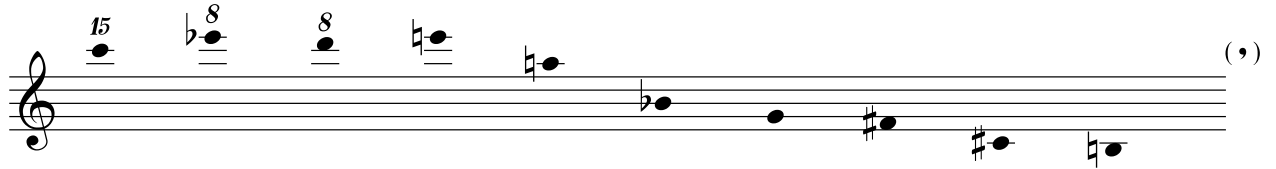

15 8 (,) 8 (,) 8 (,)

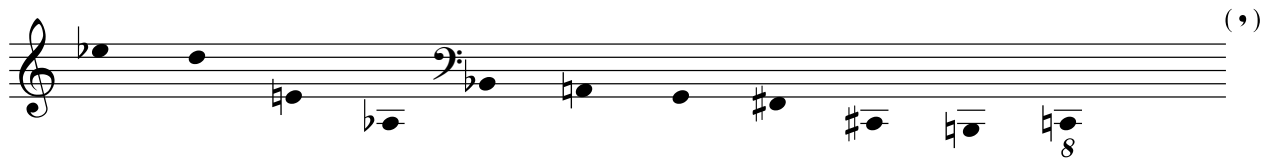

8 (,) 8 (,) 8 (,)

8 (,) 8 (,) 8 (,)

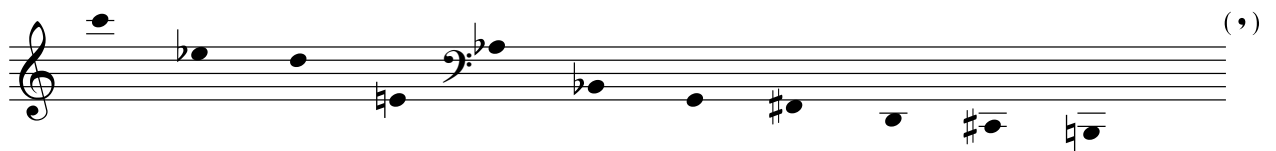

8 (,) 8 (,) 8 (,)

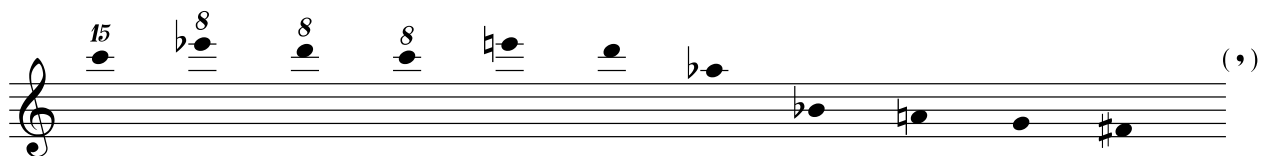

15 8 (,) 8 (,) 8 (,)

# II

# III

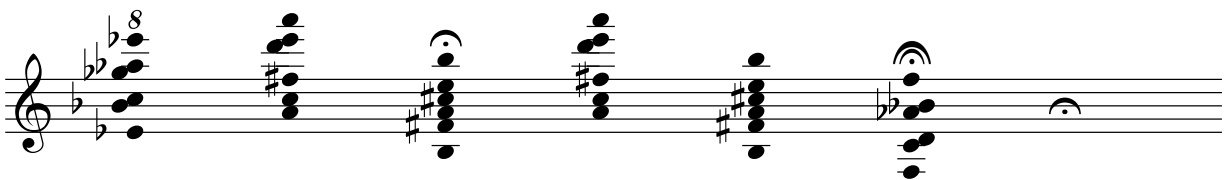
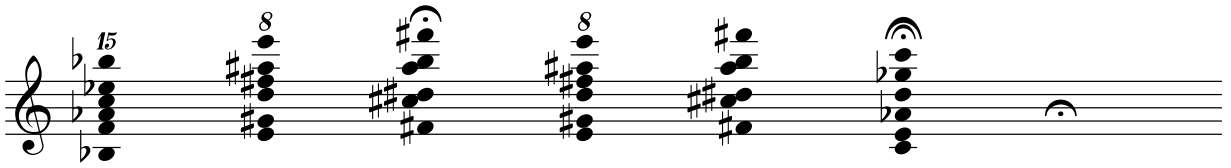
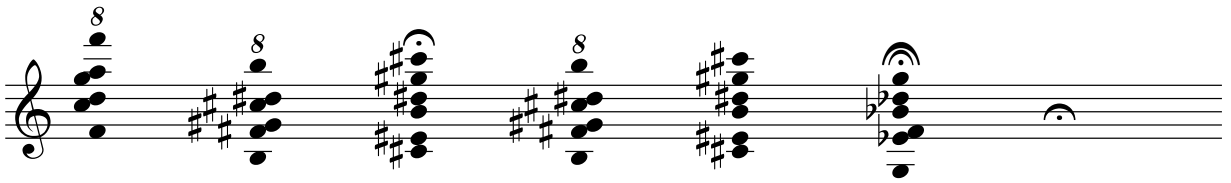
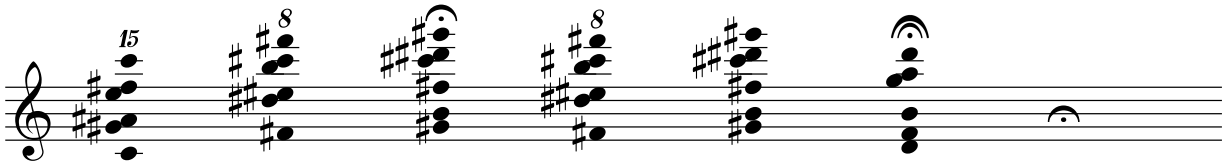

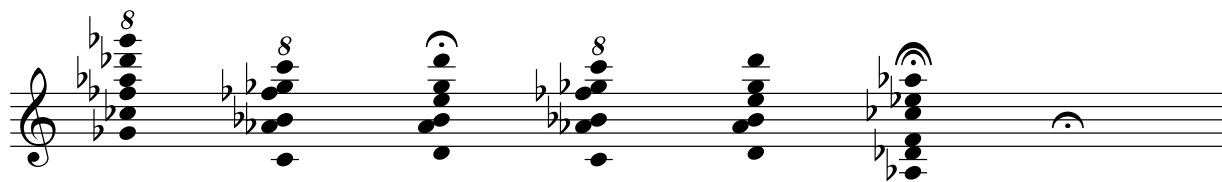
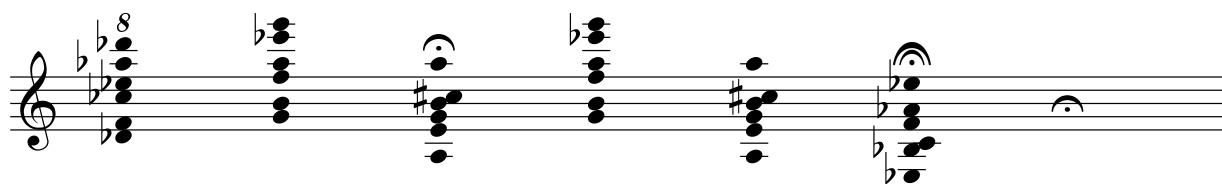
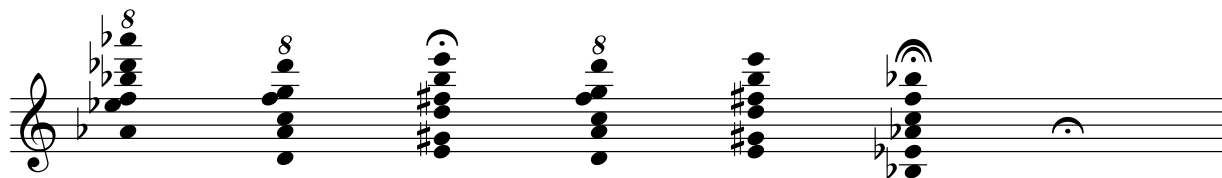

# IV

