

zwei klavierlieder (two songs for voice and piano)

1: seltsam (strange)

2: warum auch (why should you)

texte (texts): eva-maria houben

eva-maria houben

2014

zwei klavierlieder (two songs for voice and piano)

1: seltsam (strange)

2: warum auch (why should you)

texte (texts): eva-maria houben

eva-maria houben

2014

für heinke und irene.

1: seltsam (strange)

text: eva-maria houben

eva-maria houben

2014

seltsam

meine liebe träumt am morgen
wie das licht aus einem stern geboren wurde
und träumt weiter –
denkt: seltsam

meine liebe schwebt am mittag
über straßen felder grenzen weiten
und schwebt weiter
immer weiter –
denkt: seltsam

meine liebe singt am abend
dass der garten ganz erfüllt ist von den klängen
und singt weiter weiter –
denkt: seltsam

stimme:

in das verklingen des gehaltenen klavierklangs ( ) hineinsingen.

zeile für zeile mit großer ruhe. jede zeile als einen sinnabschnitt singen, die zeilen aber aneinander anschließen.

• : etwa 60 MM.

 : hier ein wenig verweilen.

die klänge auf dem wort „seltsam“ sind von deutlich längerer dauer, vielleicht doppelt so lang.

klavier:

das „prelude“ mit ruhe und gleichmäßig spielen.

• : etwa 30 MM.

zu beginn bis * bleibt das rechte pedal niedergedrückt.

ab * zartes pedal ad libitum.

ab ** bleibt das rechte pedal wiederum niedergedrückt bis zum schluss.

alle klänge kräftig und bestimmt, fast forte.

ein wenig an glocken erinnernd.

prelude

15

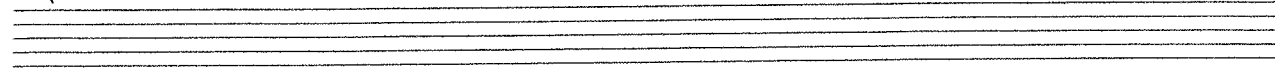
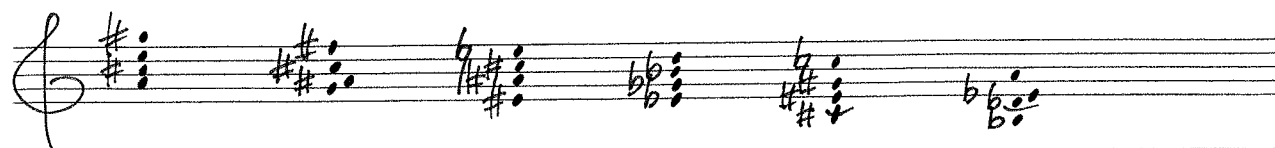
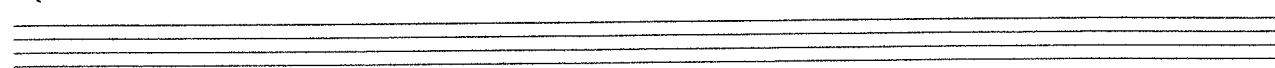
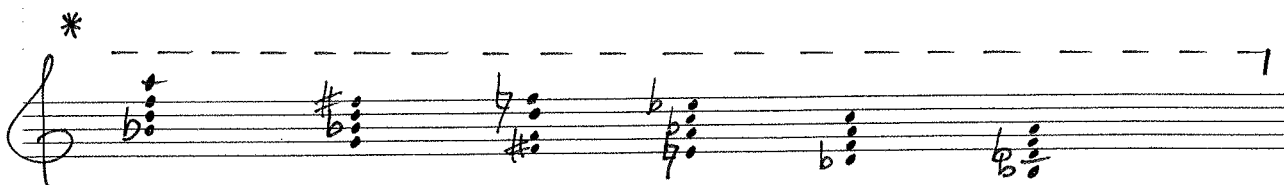
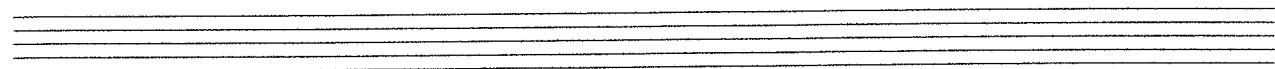
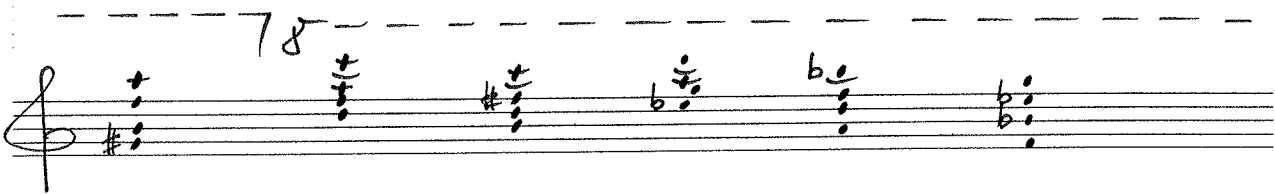
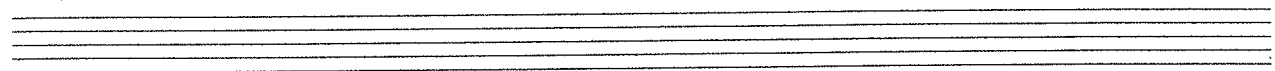
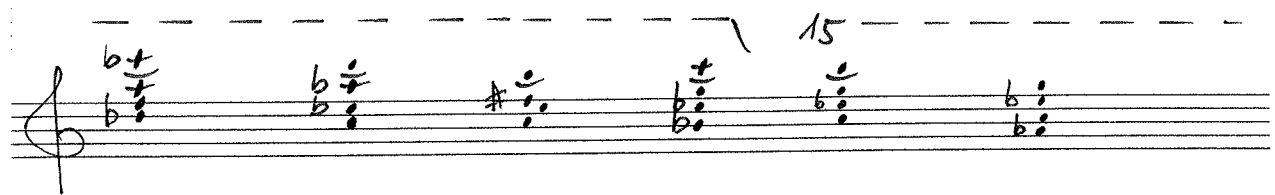
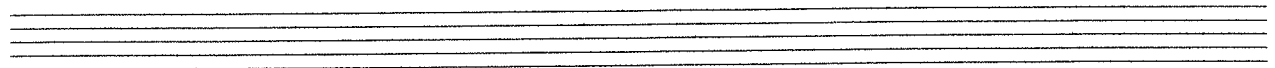
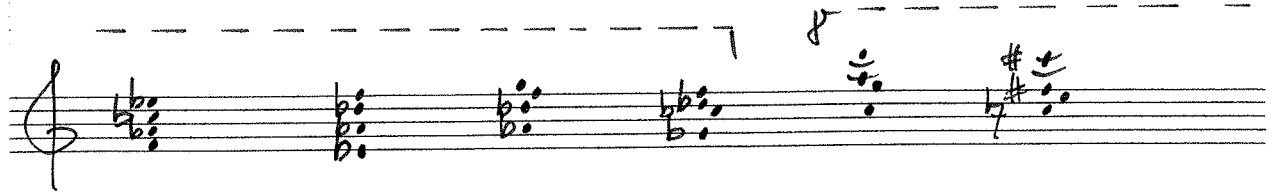
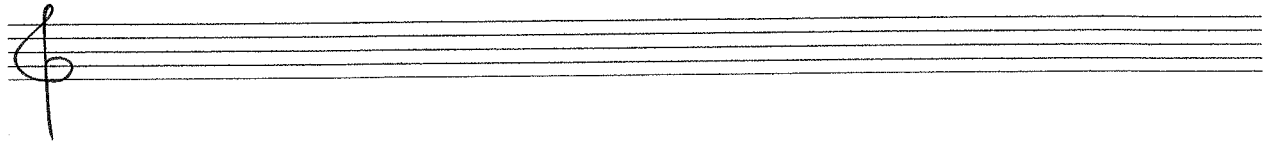
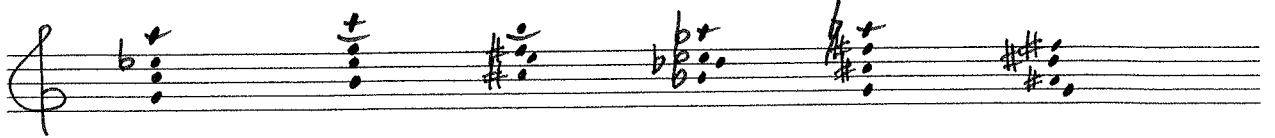

**

mei he lie be träumt am mor gen

wie das licht aus ei nem stern ge bo ren wer de
und träumt wei ter - denkt:

o selt o sam

mei ne lie be schwebt am mit tag

ü ber stra ßen fel der gren zen wei ten
und schwebt wei ter
im mer wei ter - denkt:

selt sam

mei ne lie be singt am a bend

dass der gar ten gant er füllt ist von den bläu gen

und singt wei ter wei ter - denket:

selt sam

strange

oh my love is dreaming in the morning
as the light was born once from a star
dreams continue –
thinks: strange

oh at noon my love is floating
over roads and fields and borders wideness
flights continue
further further –
thinks: strange

oh my love is singin' in the ev'ning
that the garden is completely filled with sounds
and continues and continues –
thinks: strange

(translation: eva-maria houben)

voice:

sings into the fading sound ().

line by line with great calmness. each line is a separate paragraph, but connect the lines.

• : about 60 MM.

 : linger a little.

the sounds on the word “strange” are of longer duration, are perhaps twice as long.

piano:

play the “prelude” with great calmness and evenly.

• : about 30 MM.

keep the right pedal down from the beginning to *. from * on soft pedal ad libitum.

from ** on the right pedal is kept down throughout to the end.

all sounds: vigorous and forceful, nearly forte.

a bit reminiscent of bells.

prelude

15

oh my love is dreaming in the morning

as the light was born once from a star

dreams can tin us - thinks:

strange

oh at noon my love is floating

o ver roads and fields and bar ders wide ness

flights con tin ue

fur ther fur ther - thinks:

strange

oh my love is sing in' in the ev'ning

that the gar den is com plete ly filled with sounds

and con tin ues
and con tin ues - thinks:

strange

2: warum auch (why should you)

text: eva-maria houben

eva-maria houben

2014

warum auch

beim glück zu gast
wie lange währt

im morgenlicht
wer weiß

hab keine angst
warum auch

das glück als gast
was lange währt

stimme:

in das verklingen des klavierklangs () irgendwann hineinsingen.

ganz gelassen und ruhig.

freie dauern.

klavier:

das „postludium“ (misterioso) mit großer ruhe spielen.

im ersten teil (s. 1-2) bleibt das rechte pedal durchgehend niedergedrückt.

das postludium (s. 3) mit zartem pedal spielen, frei (ad libitum).

die klavierklänge erinnern ein wenig an glockenschläge: im ersten teil (s. 1-2) eher kräftiger, im postludium (s. 3) eher zart, dem misterioso-charakter entsprechend.

#

. . .
beim glück zu gast

#

. . . b.
was lau ge wäret

. . . .
im mor gen licht

. . .
wer weiß

hab keine angst

warum auch

das glück als fast

was lange währt

postludium
misterioso

why should you

be hosted by the luck
how long lasts

the morning light
who knows

don't be afraid
why should you

the luck as guest
what takes long

(translation: eva-maria houben)

voice:

sings sometime into the fading sound () of the piano.

quite composed and full of calmness.

free durations.

piano:

play the “postludium” (misterioso) with great calmness.

in the first section (p. 1-2) the right pedal is kept down throughout.

play the postludium (p. 3) with soft pedal, free (ad libitum).

the piano sounds a bit reminiscent of bells: in the first section (p. 1-2) rather powerful, in the postludium (s. 3) rather soft, corresponding to the character “misterioso”.

Handwritten musical score for a song. The score consists of four systems, each with a vocal line and a piano accompaniment line. The lyrics are: "be hos ted by the luck", "how long lasts", "the mar ning light", and "who knows".

System 1:

System 2:

System 3:

System 4:

don't be a fraid

why should you

the luck is quest

what ta his long

postludium
misterioso

