

musique intérieure

I guqin / II dizi

eva-maria houben

© edition wandelweiser **2015**

catalogue number ew16.244

musique intérieure

I guqin (chinese zither)

II dizi (chinese bamboo flute)

(twin composition: per se. 24 preludes for a soloist)

eva-maria houben

2015

Einsam sitzend im tiefdunklen Bambushain,
Die Zither schlagend mit trällerndem Gesang,
Um diesen tiefen Wald wissen die Menschen nicht,
Nur der volle Mond kommt mit seinem Leuchten.

(Wang Wei)

für jesse goin, anne horstmann und istvàn zelenka

I guqin (chinese zither)

insgesamt still und ruhig. frei im tempo.

●  : glissando. freier schluss irgendwo.

ein stück (notiert auf einer seite) oder mehrere wählen; mehrere in freier reihenfolge spielen.

on the whole soft and calm. free tempo.

●  : glissando. free ending anywhere.

choose one piece (on one page in each case) or several pieces; play several pieces in free order.

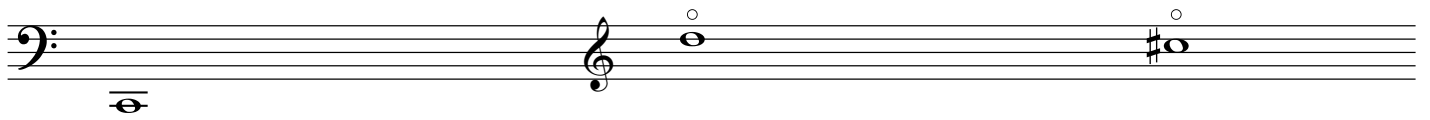
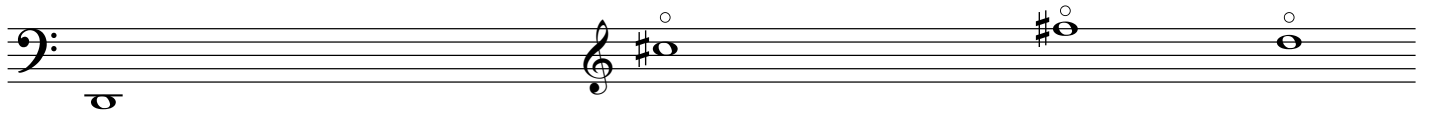
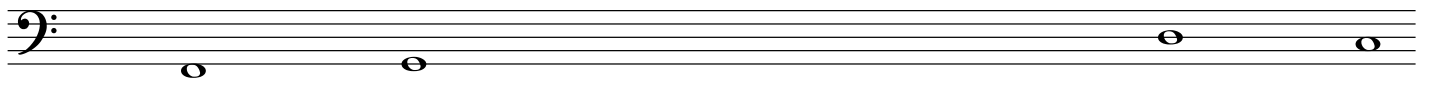
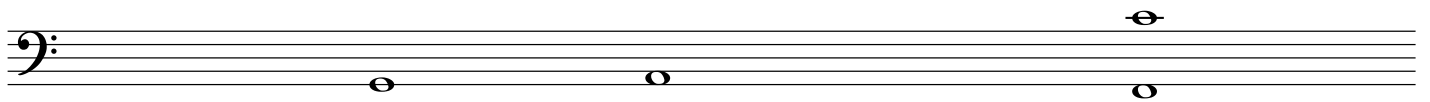
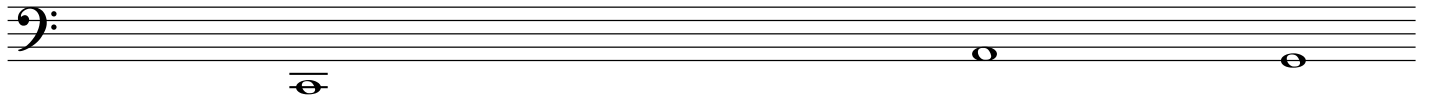
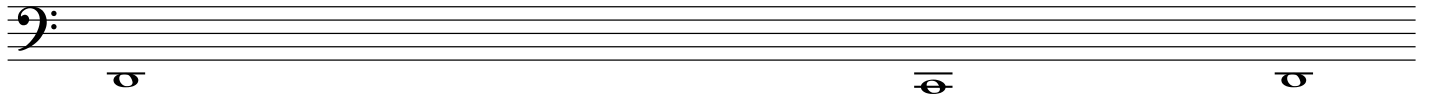

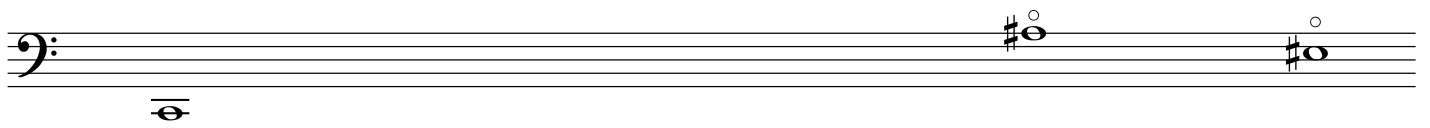
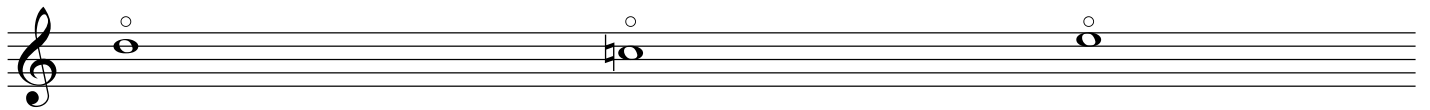
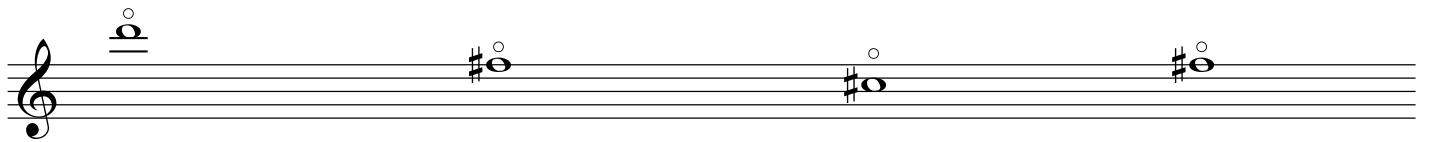
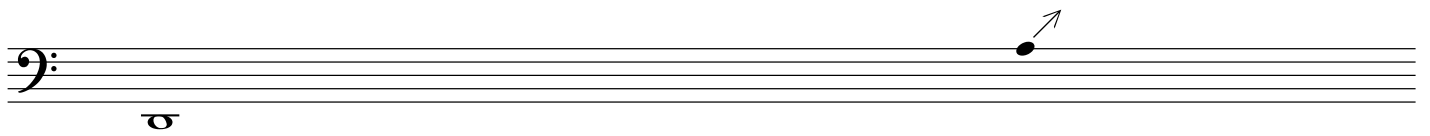
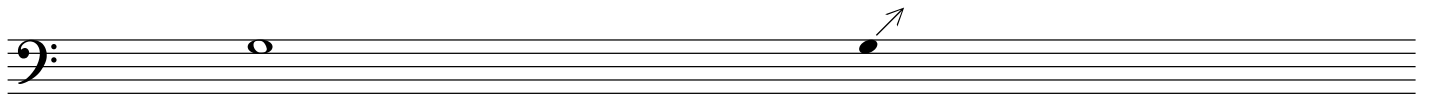
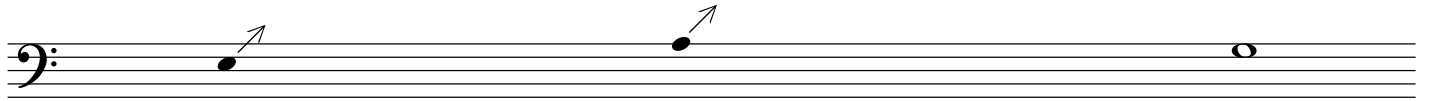
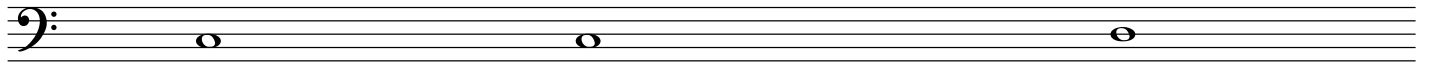

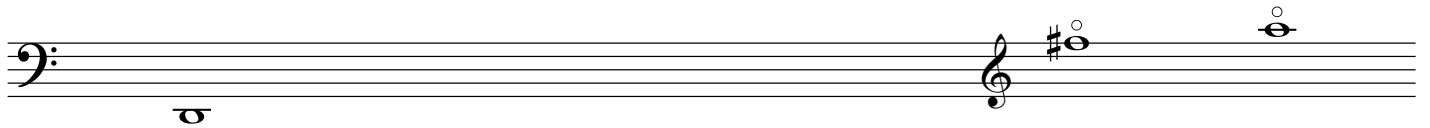
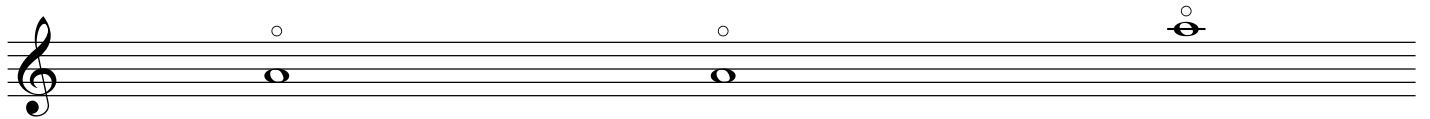

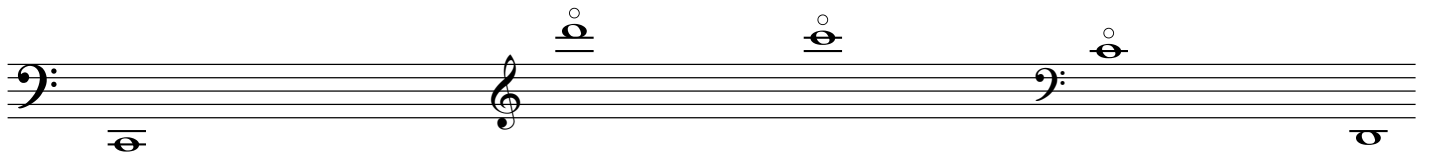

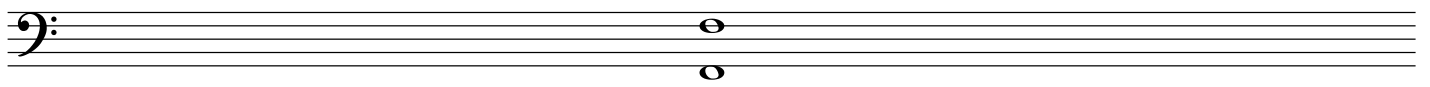
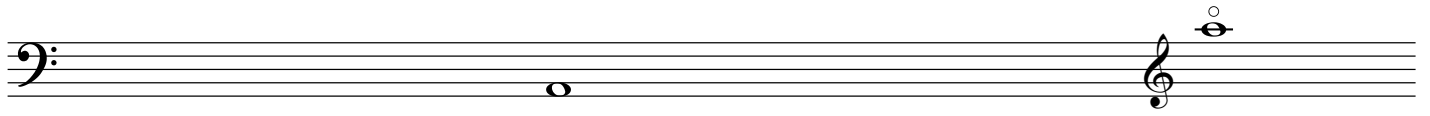
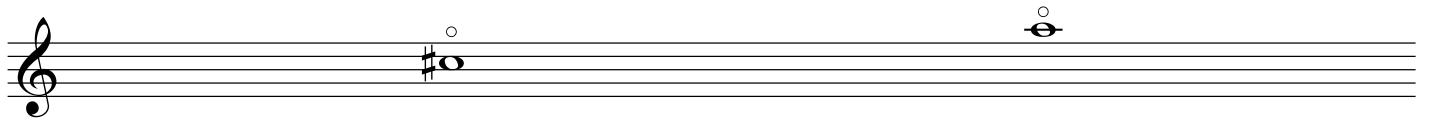
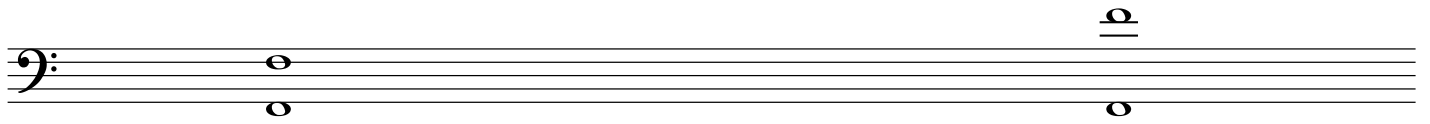

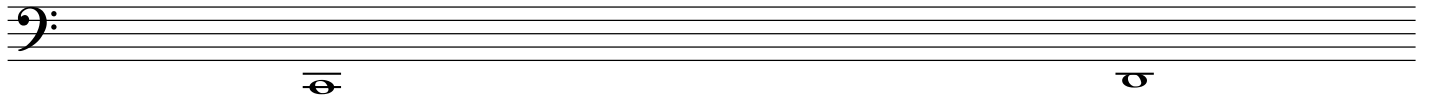
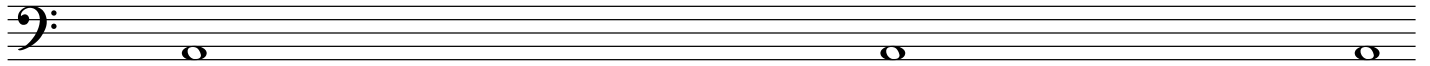

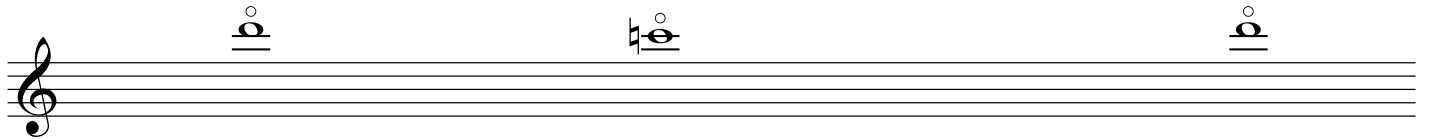
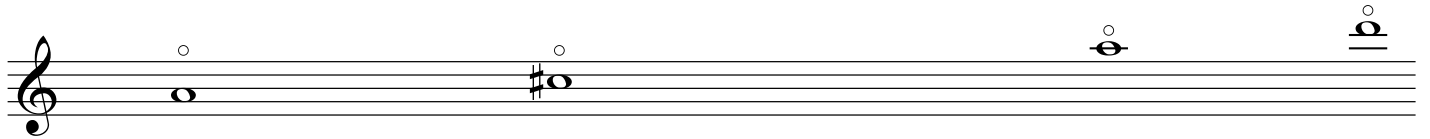

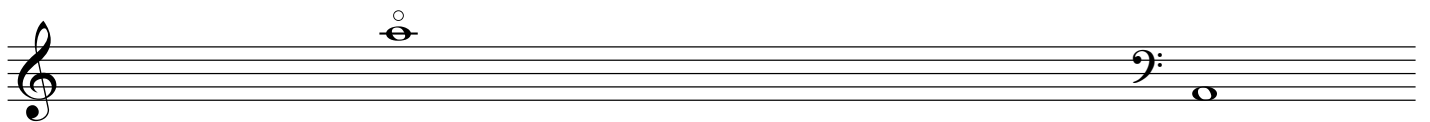
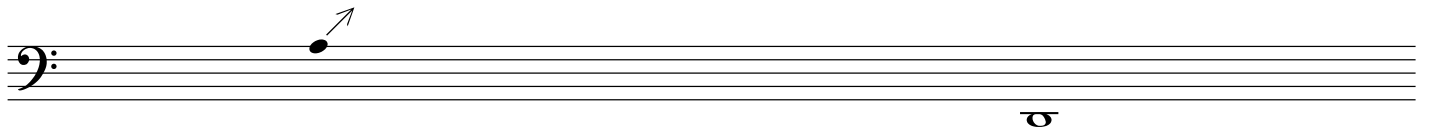
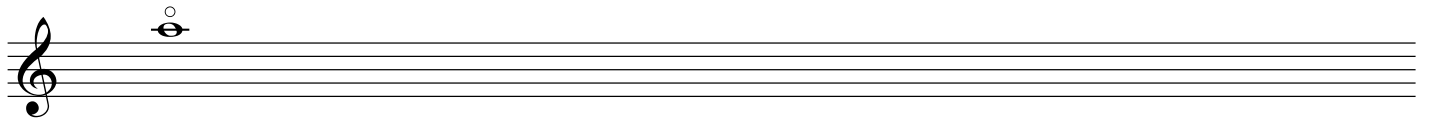
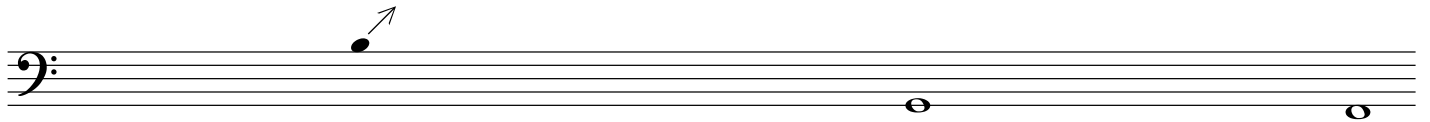
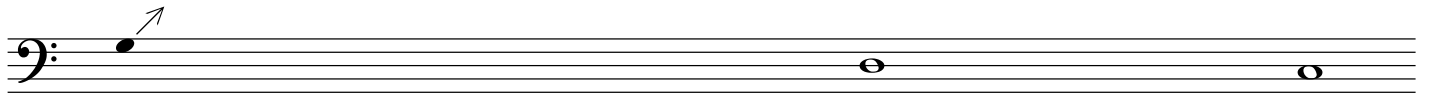
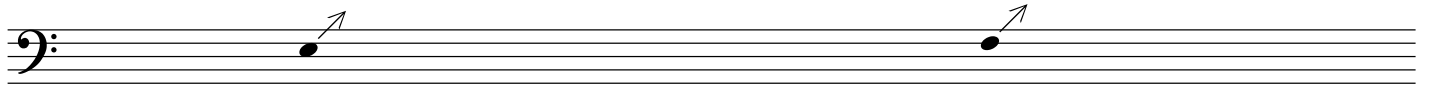

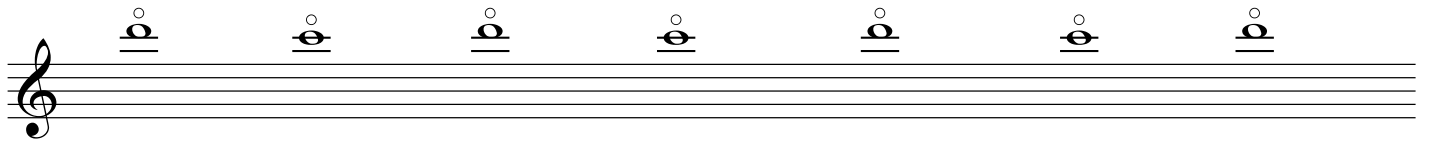

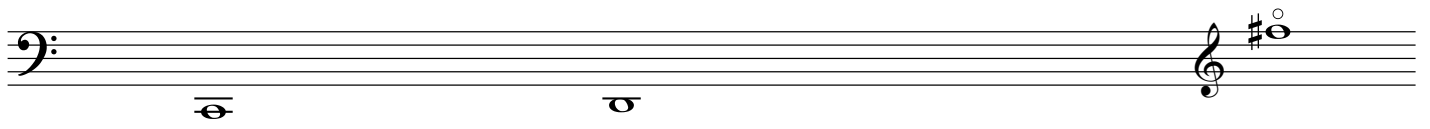
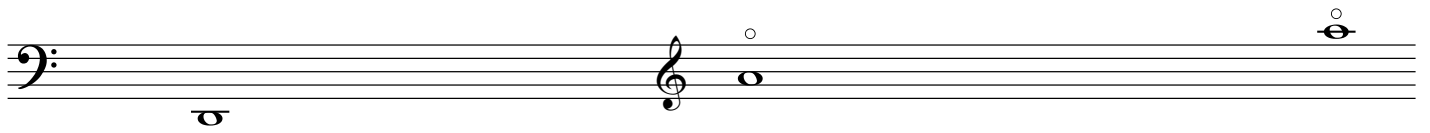
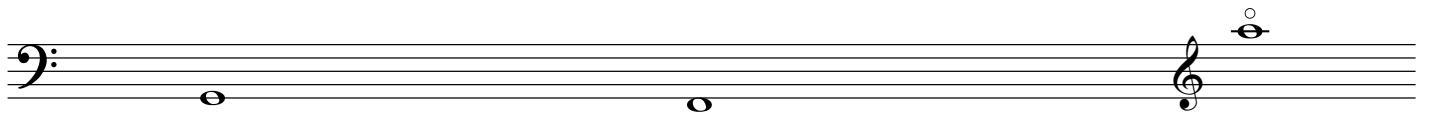

II dizi (chinese bamboo flute)

insgesamt still und ruhig. frei im tempo.

 : ein klang (zwei, drei klänge) auf einem ruhigen atembogen

 : glissando. freier schluss irgendwo / mit def. schluss

◇ : äolischer klang

 : whistle tone

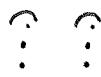
 : wiederholung ad libitum

ein stück (notiert auf einer seite) oder mehrere wählen; mehrere in freier reihenfolge spielen.

on the whole soft and calm. free tempo.

 : one sound (two, three sounds) on one quiet breath

 : glissando. free ending anywhere / def. ending

◇ : aeolian sounds

 : whistle tone

 : repetition ad libitum

choose one piece (on one page in each case) or several pieces; play several pieces in free order.

- Staff 1:** Two slurs, each starting with a diamond-shaped fingering mark.
- Staff 2:** Three slurs, each starting with a diamond-shaped fingering mark.
- Staff 3:** Two slurs, each starting with a diamond-shaped fingering mark.
- Staff 4:** Two slurs, each starting with a diamond-shaped fingering mark.

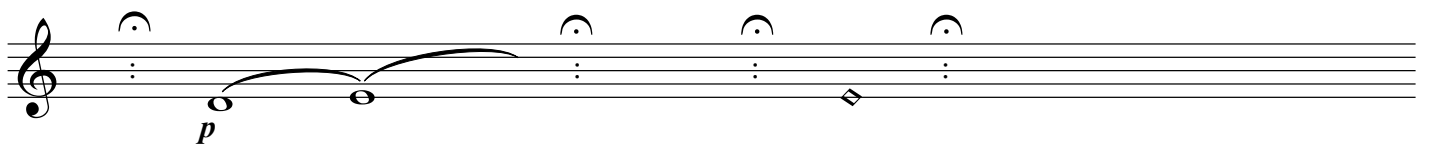
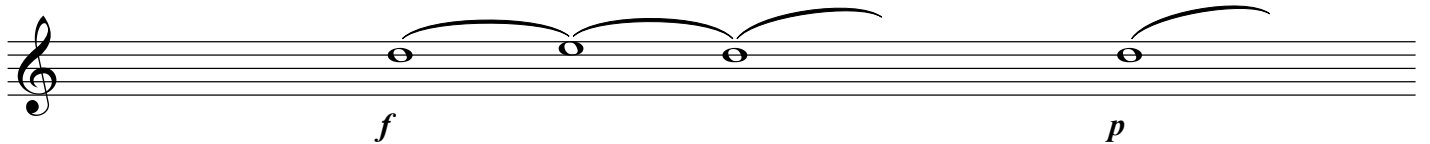
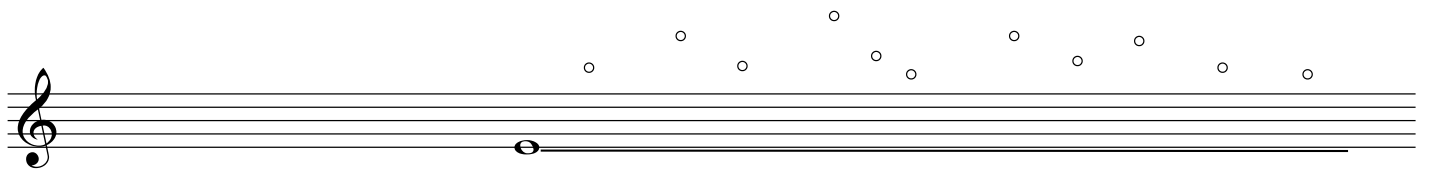
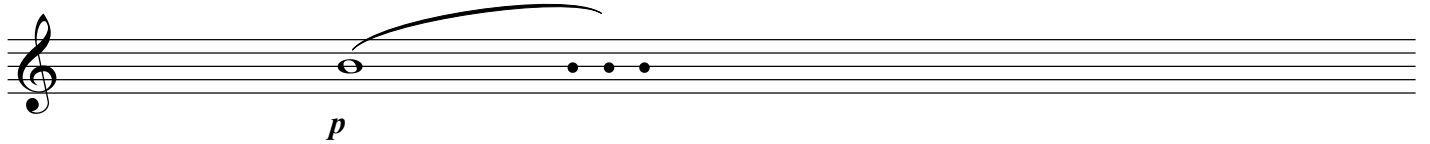
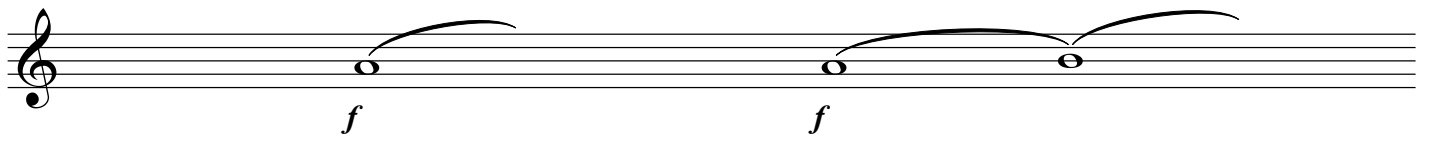
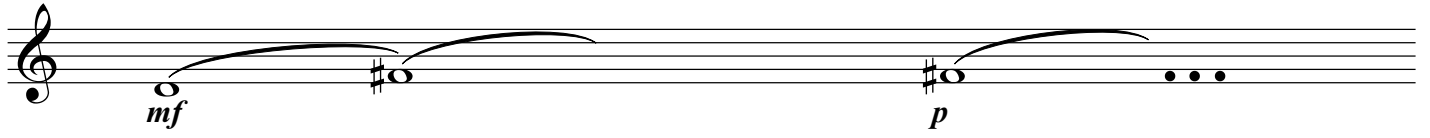
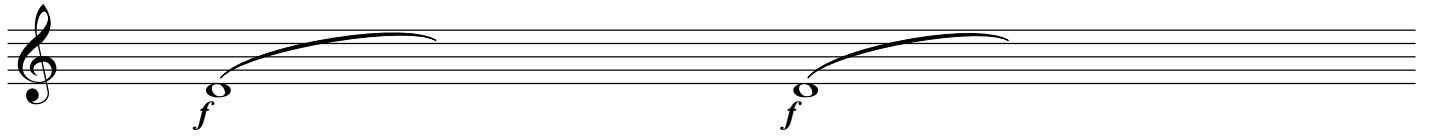

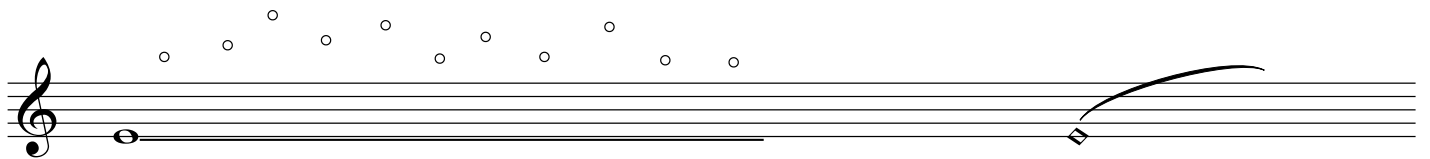
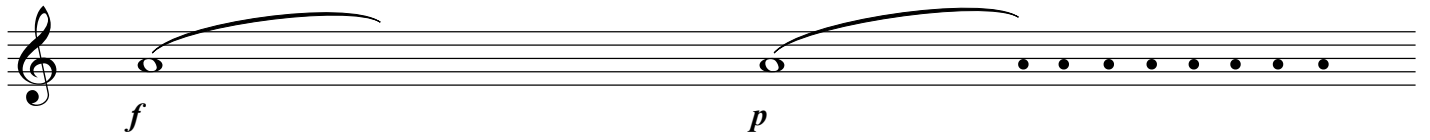
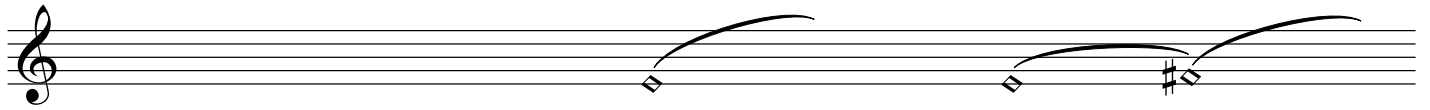
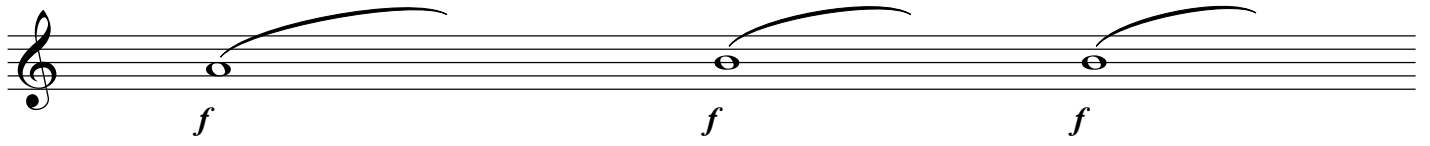

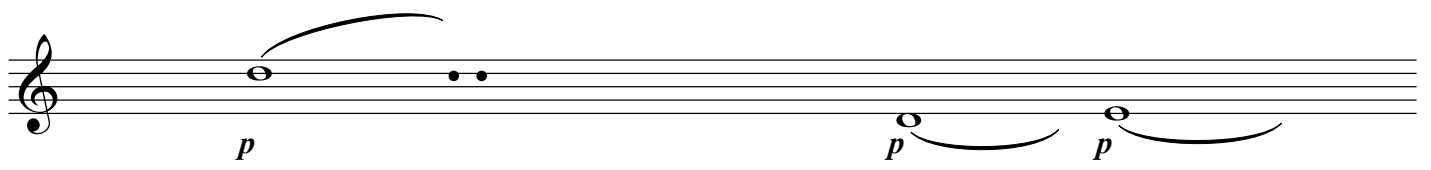
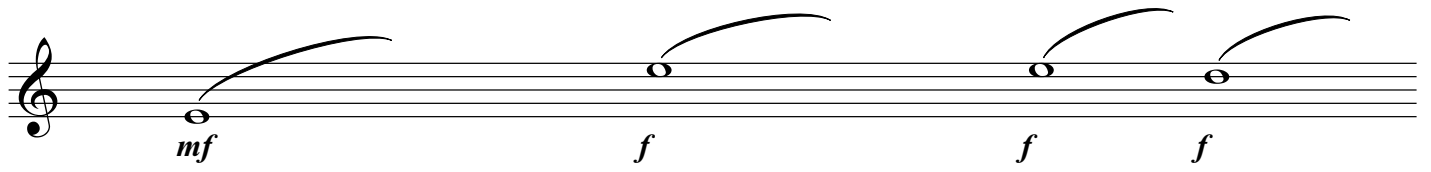

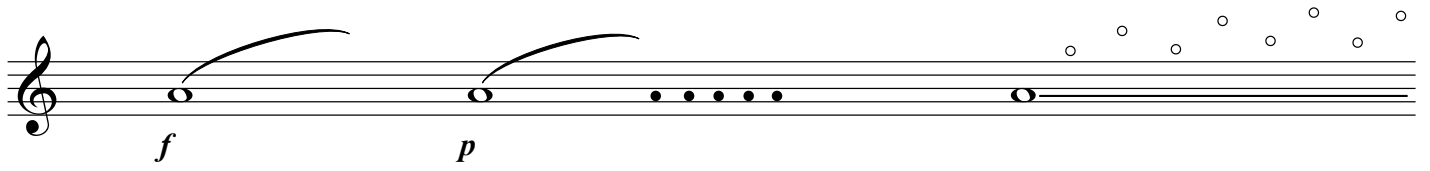
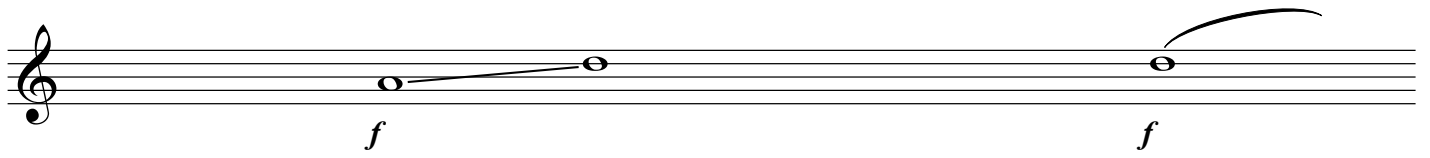
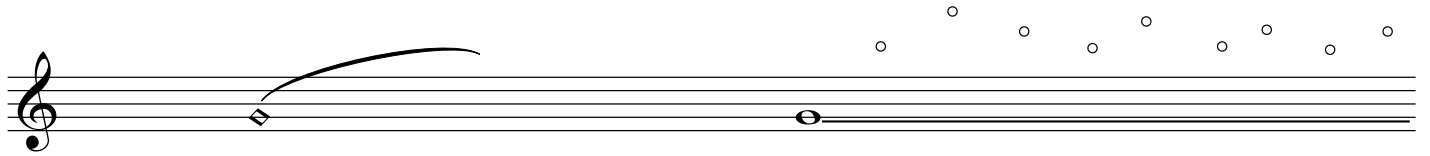

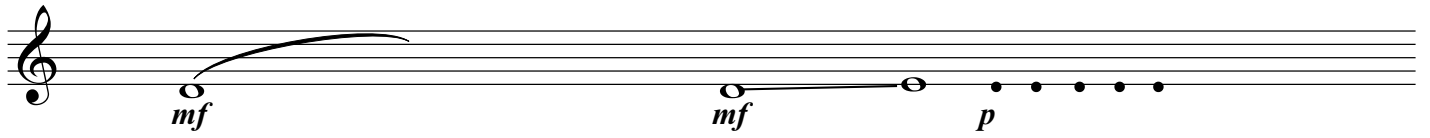

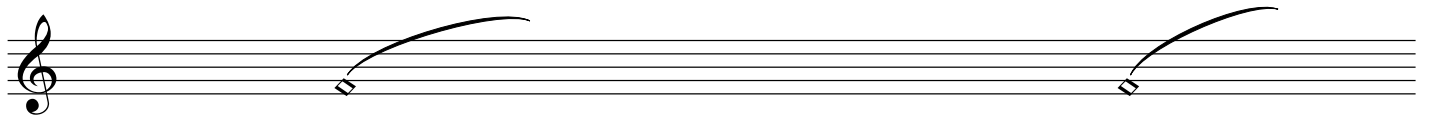
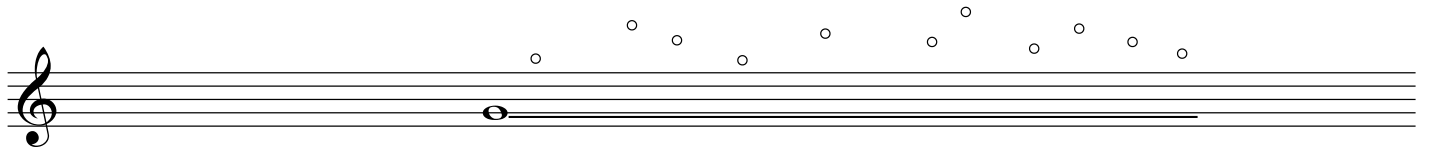
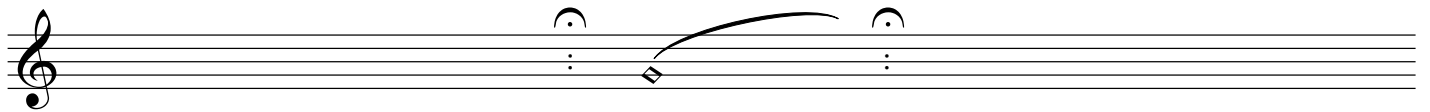
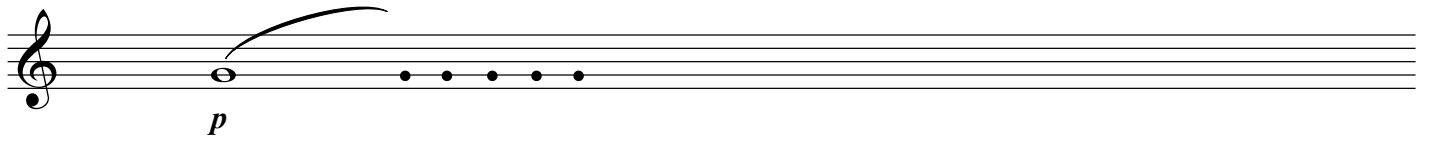
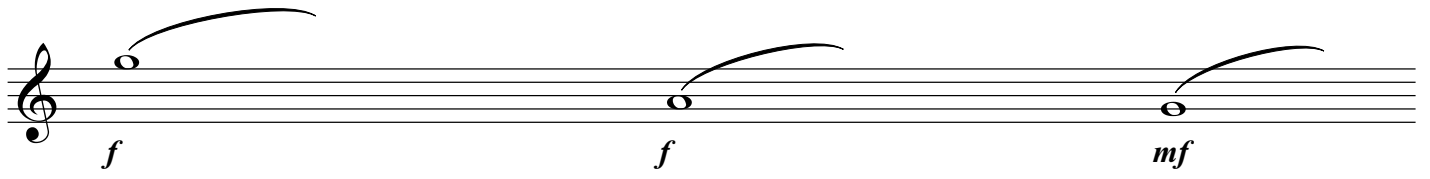
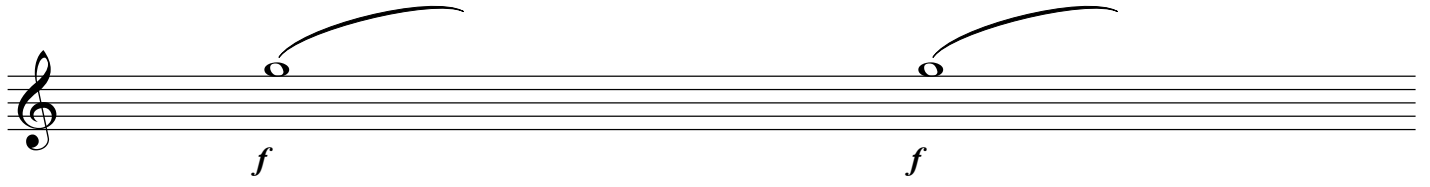

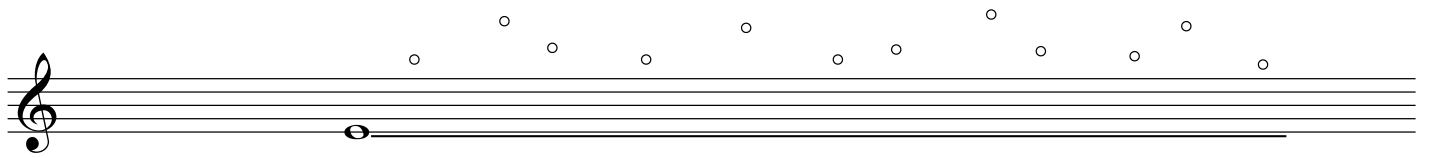

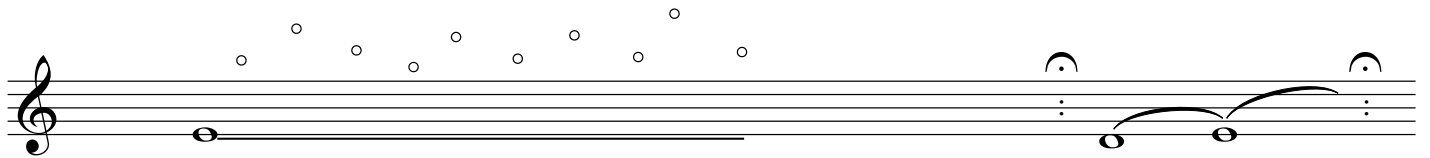
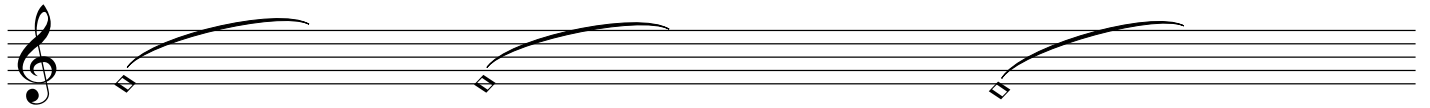
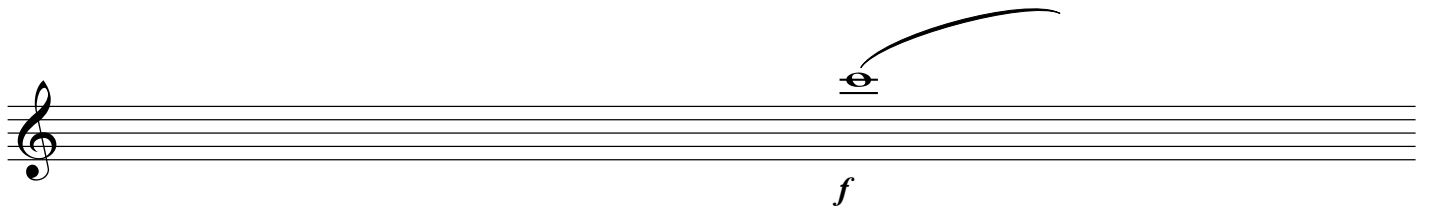
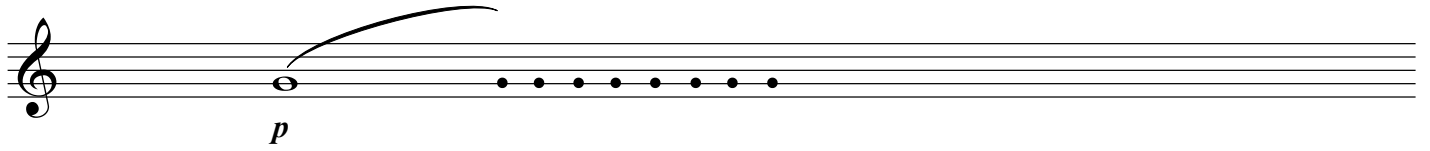
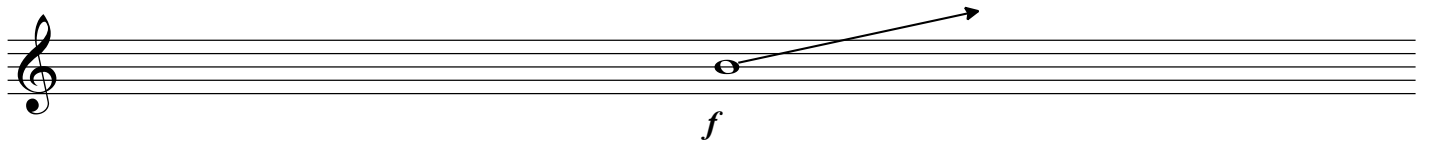
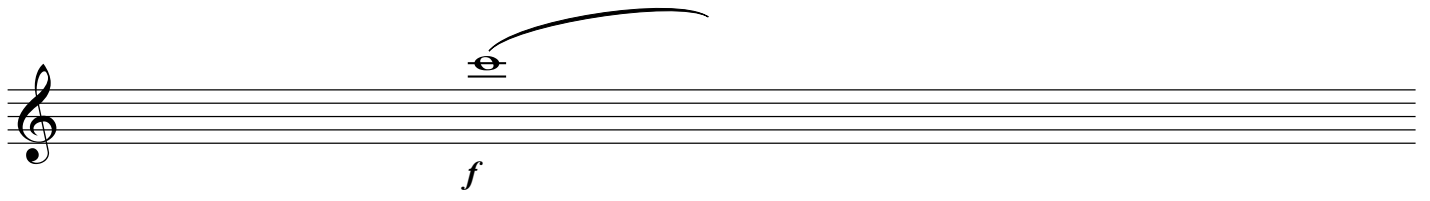

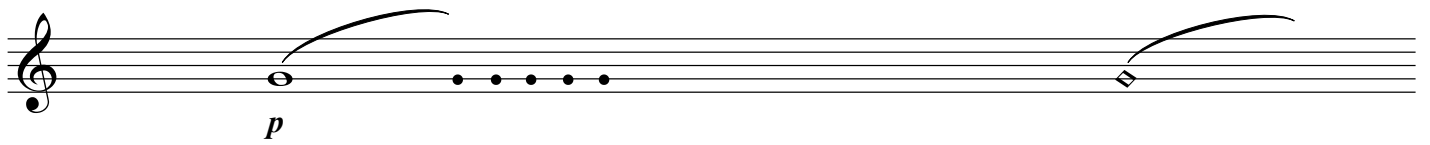
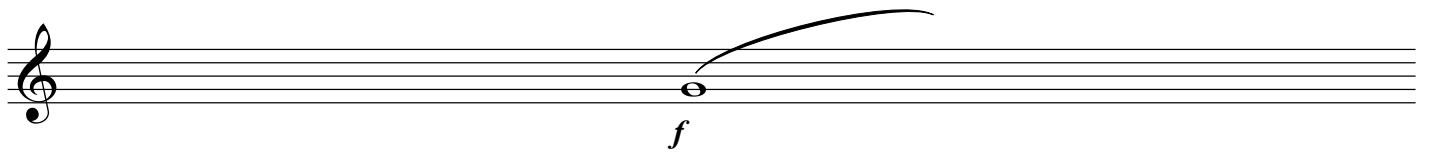
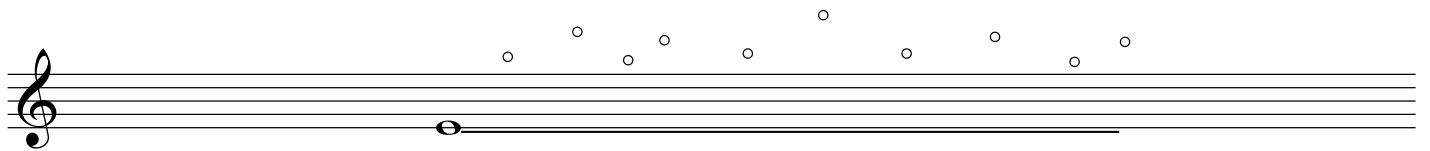
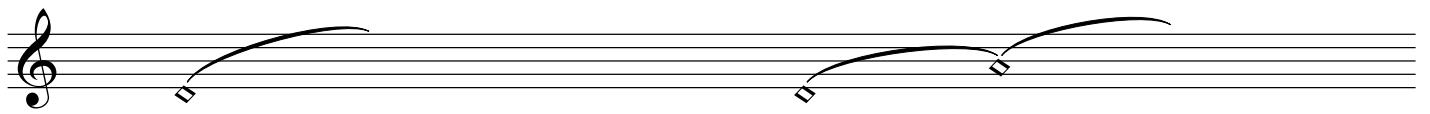
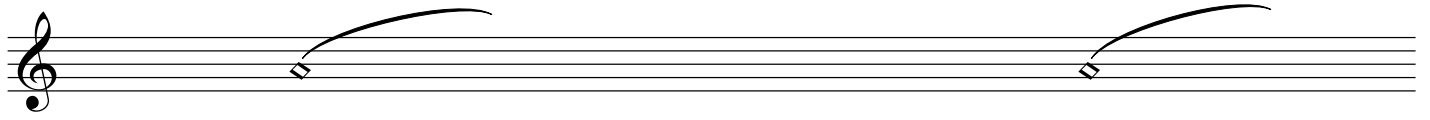

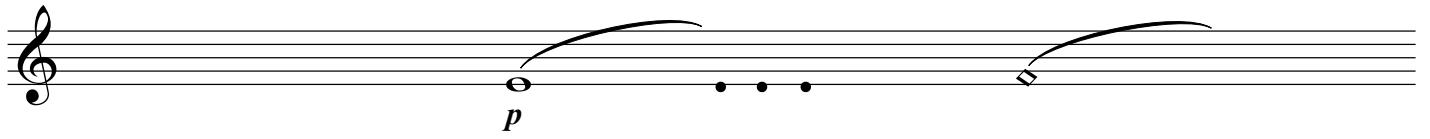
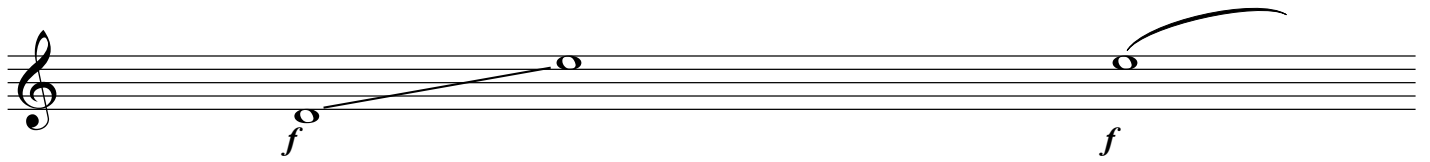

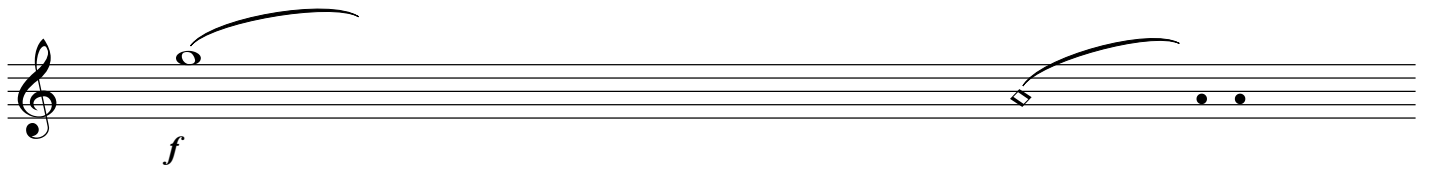

