

a view of silence. 24 preludes

accordion

eva-maria houben

© edition wandelweiser **2016**

catalogue number ew16.259

a view of silence

24 preludes

for accordion

eva-maria houben

2016

for sergej.

dynamics: play all to yourself.

allow plenty of time.

very free tempo.

- : rather short.
- : longer, rather long.
- : longer than ○ .
- : very long – a whole bellow's length.

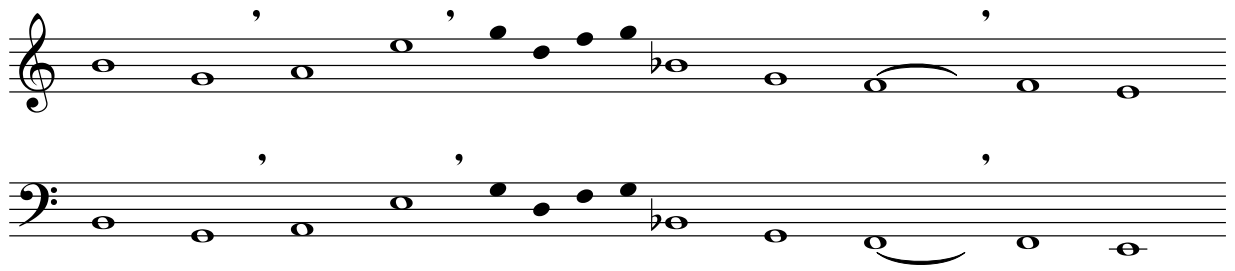

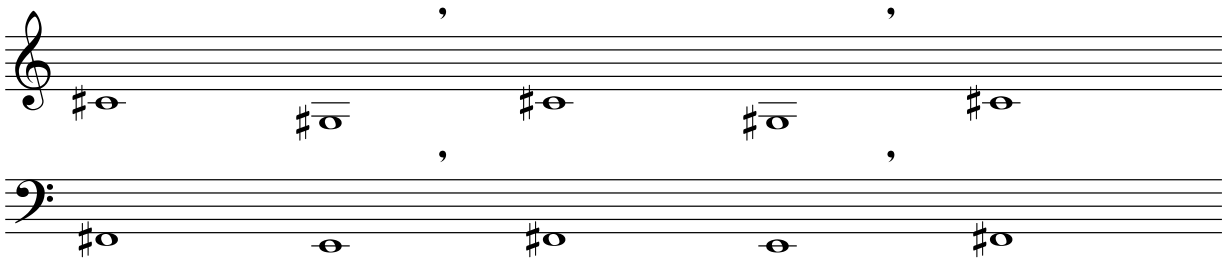
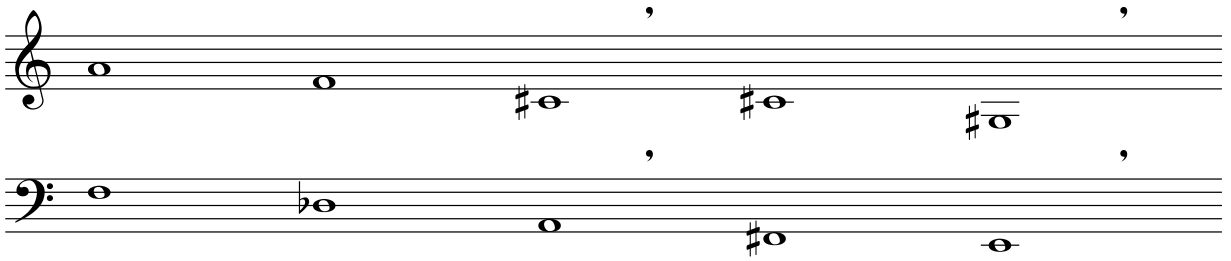
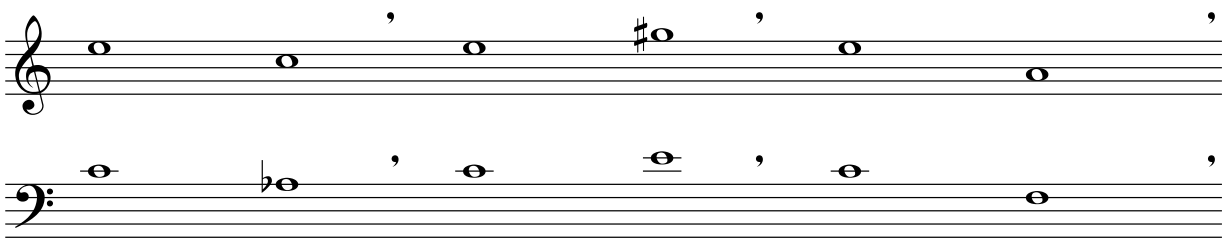

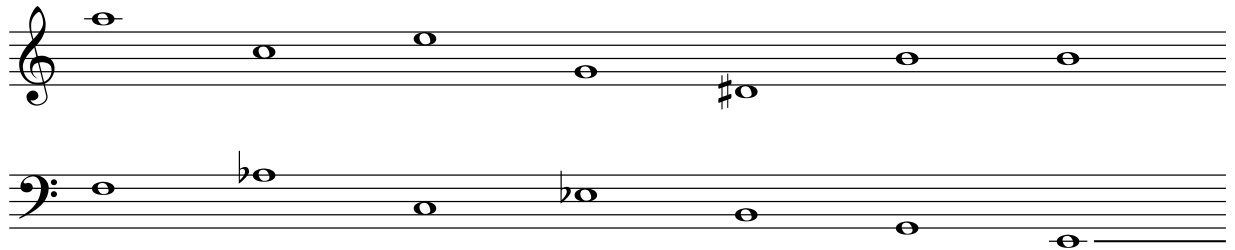

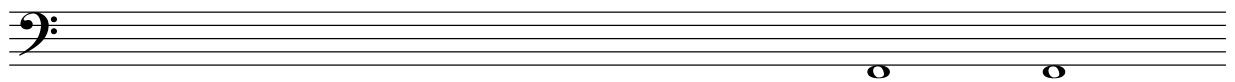
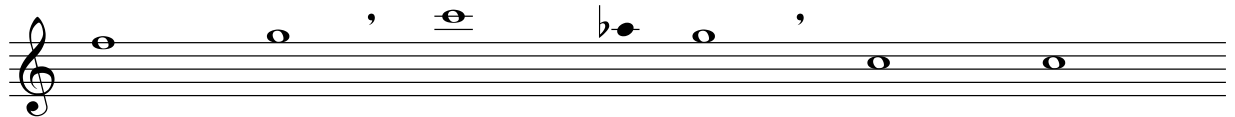
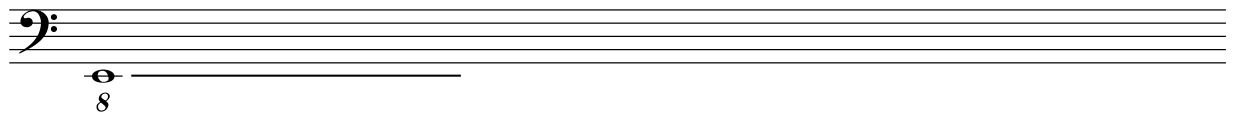
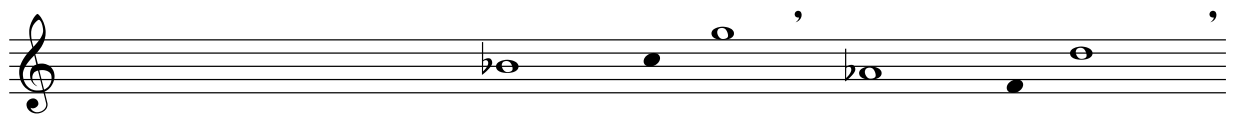

