

tempo rubato

piano

eva-maria houben

© edition wandelweiser **2017**

catalogue number ew16.278

tempo rubato

geraubte zeit (robbed time)

ein klavierstück

a piano piece

eva-maria houben

2017

rechtes pedal immer niedergedrückt.
alle klänge können einander überlappen.

vorzeichen gelten nur einmal unmittelbar vor einer betreffenden
note.

tempo

absolut frei: der/die ausführende hat es in der hand, wie stark die
klänge einander überlappen, miteinander verschmelzen, wie
lange teiltöne mit- und nachschwingen etc.; das tempo kann
ständig schwanken – auch (längeres) verweilen an einem ort,
auch (längere) pausen sind möglich.

dynamik

sehr frei: klänge können sehr, sehr leise sein (mit dem risiko,
dass tasten vielleicht nicht ansprechen) oder aber auch stärker,
intensiver hervortreten (vor allem in der tiefe).

ein ende kann jederzeit eintreten.

right pedal down throughout.

key signatures are valid only once immediately before a particular note.

tempo

absolutely free: the performer determines how strongly sounds overlap each other, how strongly they melt together, how long partials come into resonance and so on; the tempo can change continuously – even (longer) standstill, even (longer) pauses are possible.

dynamics

very free: sounds can be very, very soft (risking that keys do not respond) or else even strongly, more intensely emerge (especially in the low register).

an end may occur at any time.

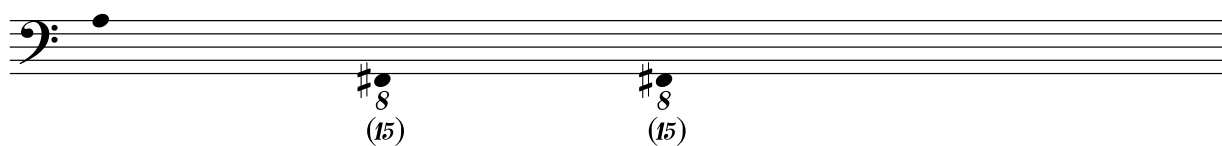
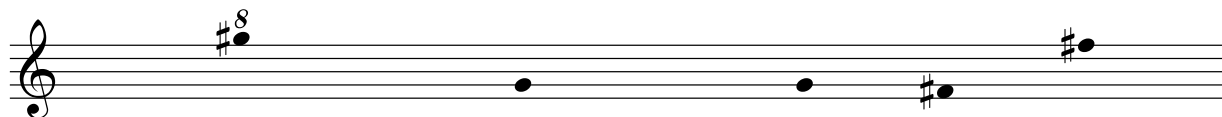
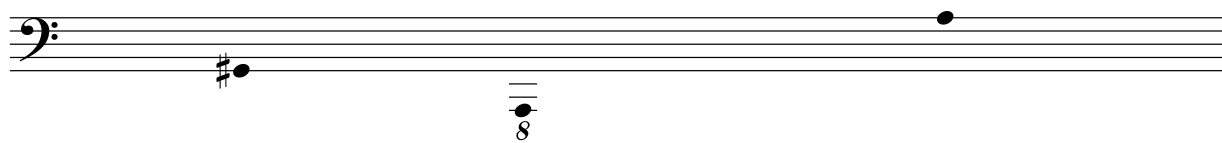
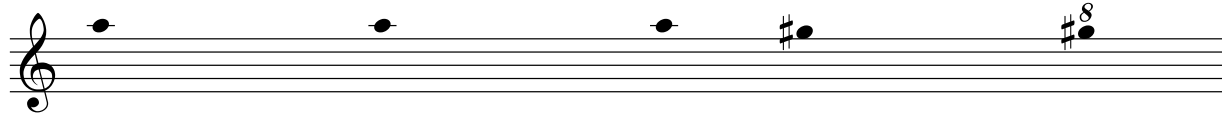
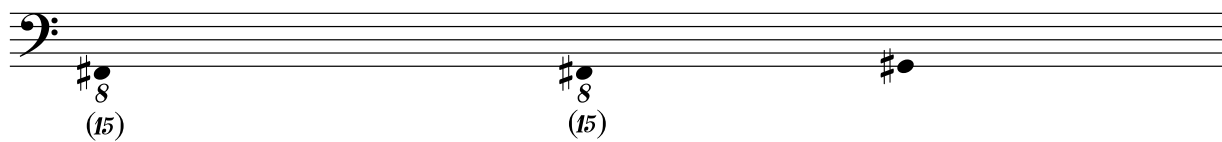
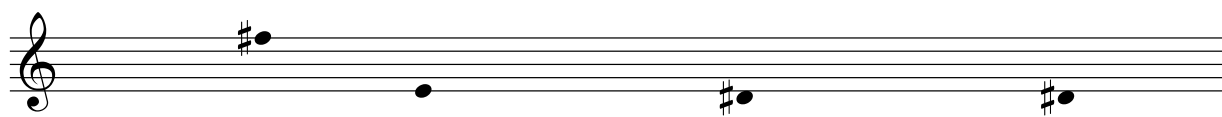
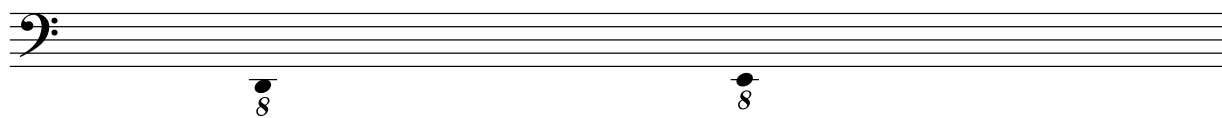
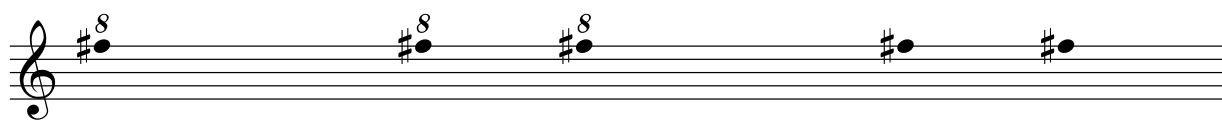

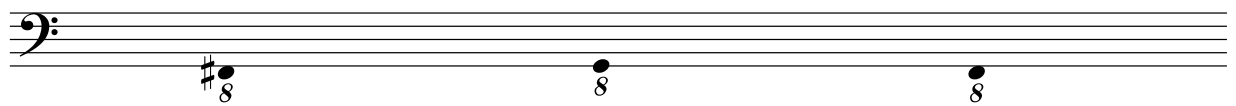
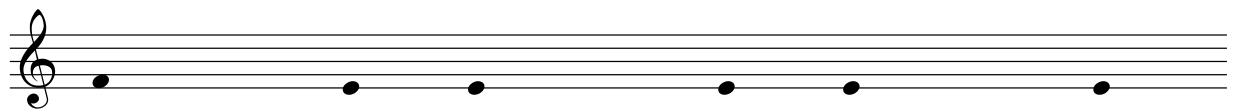
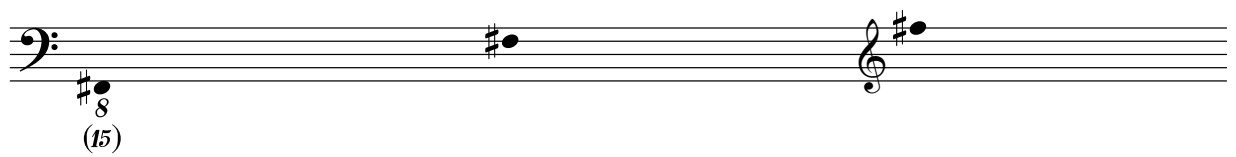
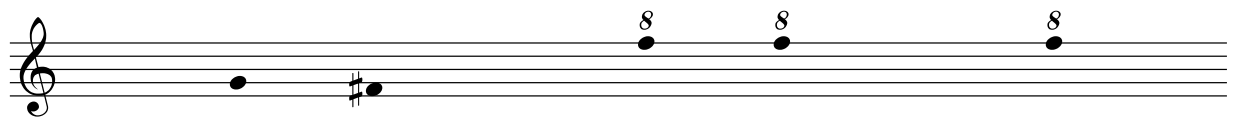
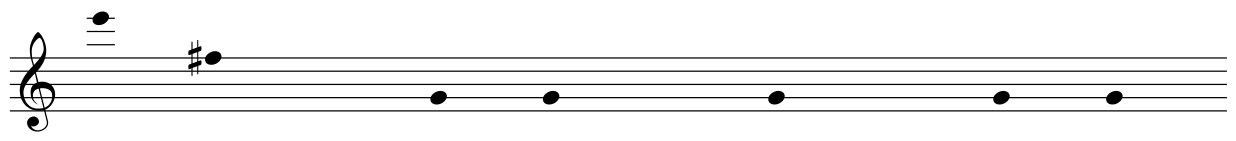
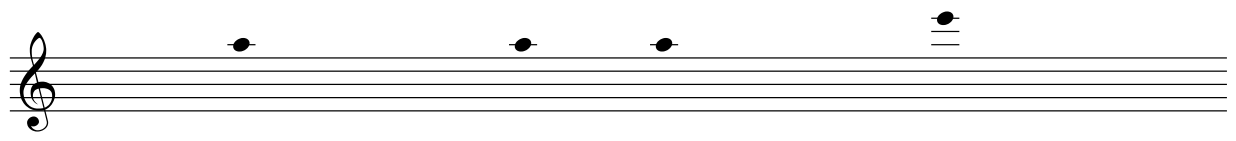

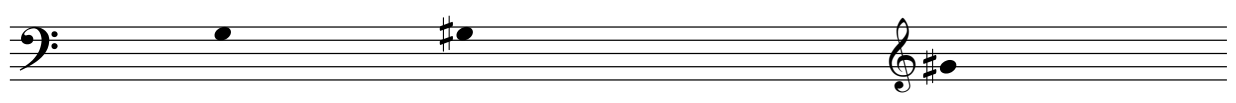
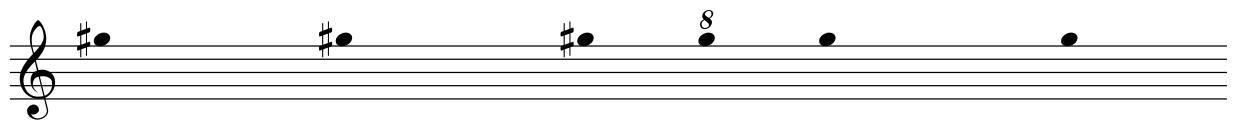
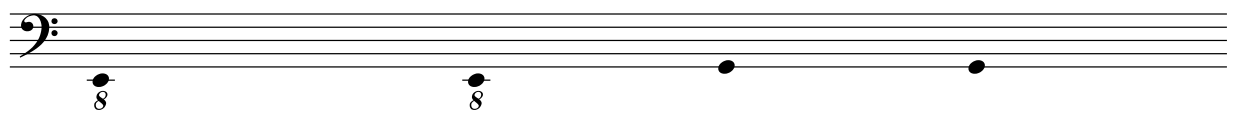
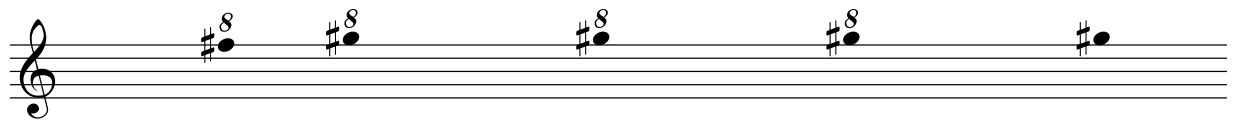
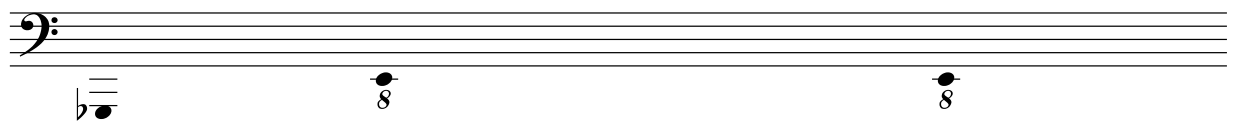
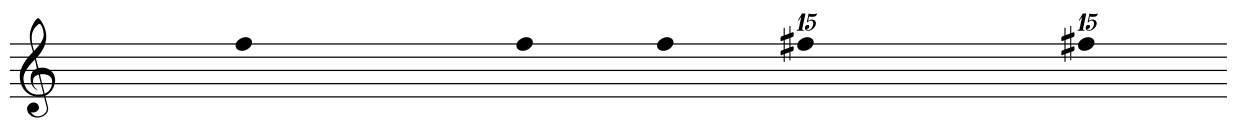
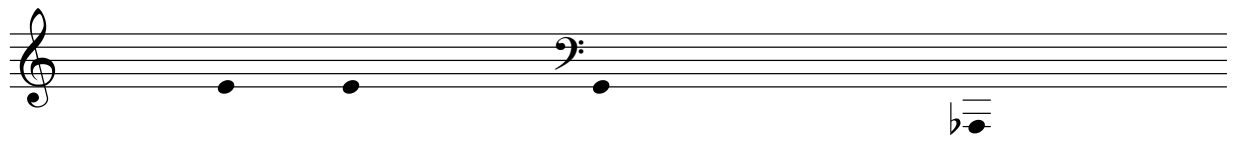
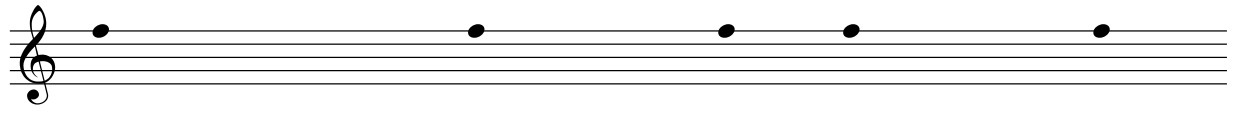

