

méditations sur le piano 2

eva-maria houben

méditations sur le piano 2

eva-maria houben

2017

listening to johann jakob froberger: *lamentations et méditations sur ma mort future*

senza tempo.

ton für ton.

 : erinnerung an eine art phrase.

insgesamt etwas nachdenklich – ‚per se‘.

 : eher kurz.

 : eher länger, auch lang bis sehr lang.

alle töne können einander überlappen.

jeder ton verklingt frei: das rechte pedal bleibt die ganze zeit über niedergedrückt.

vorzeichen gelten jeweils nur einmal vor der betreffenden note.

senza tempo.

sound by sound.

 : retaining a certain kind of phrase.

always somewhat pensive – ‚per se‘.

 : rather short.

 : rather long, even long and very long.

all sounds can overlap.

each sound decays freely: right pedal down throughout.

accidentals apply only once before the respective note.

I

I

II

II

III

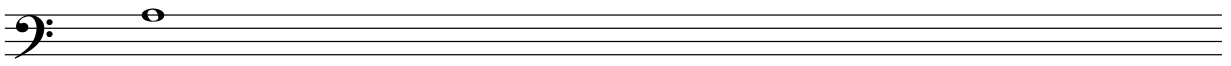
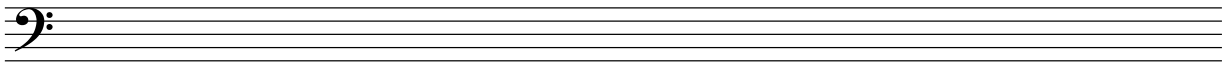
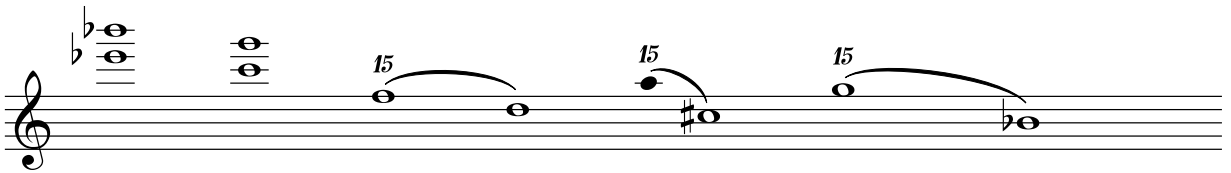
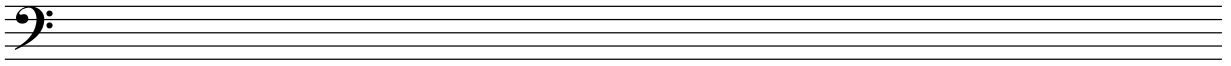
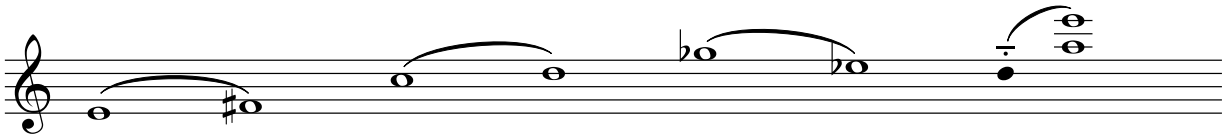
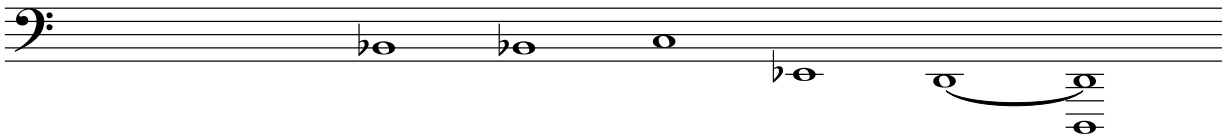
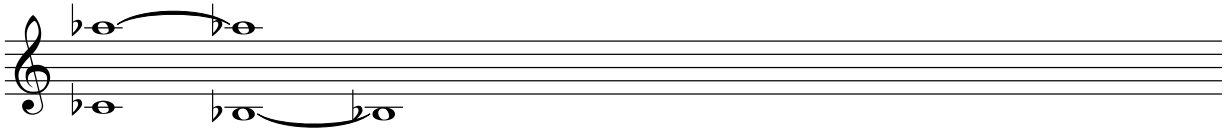
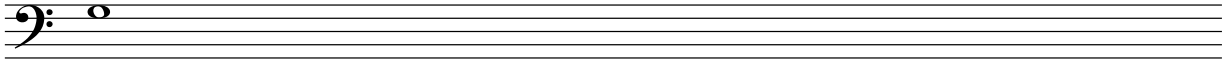
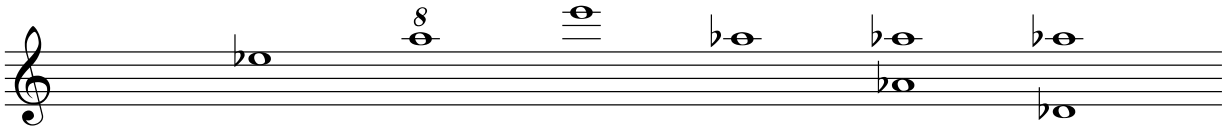

III

