

intermissions 1

piano

eva-maria houben

© edition wandelweiser **2018**

catalogue number ew16.300.1

intermissions 1

piano

eva-maria houben

2018

for mark hannesson

1.1

1.2

1.3

1.4

1.5

1.6

1.7

1.8

1.9

1.10

1.11

1.12

1.13

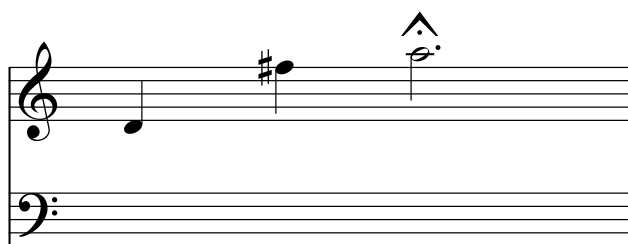

1.14

1.15

1.16
