

# louis and his friend

originally for double bass and violin

eva-maria houben

© edition wandelweiser **2019**

catalogue number ew16.312

louis and his friend

originally for double bass and violin

eva-maria houben

2019

for erik carlson and matt kline, koen nutters, damon smith, dominic lash and all  
the other friends.

*on the way to this piece I met Louis calling his friend—in a low sounding and sonorous voice.*

*Louis continued calling and listening: sometimes the friend responded in a high-pitched voice, sometimes the call was followed by a deep and intense silence.*

*each call and each response an address.*

*each silence an intense listening: waiting to be addressed in turn.*

*later I recognized that the voices even could become similar: the low voice sometimes changed into a high-pitched voice, the high voice sometimes changed into a low-pitched voice—in a way that I could hardly distinguish the two voices.*

*later on the way to this piece I hardly could distinguish between call and response.*

*then silence and intense listening became responses.*

any octaves of the sounds.

responses in (octave) unison (any octaves).

responses either more or less overlapping with the calls—or following the calls.

twelve tones: herbert eimert, lehrbuch der zwölftontechnik

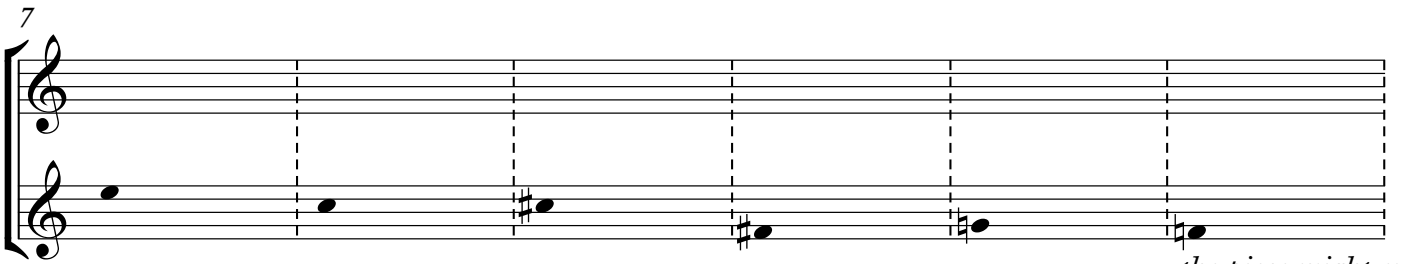
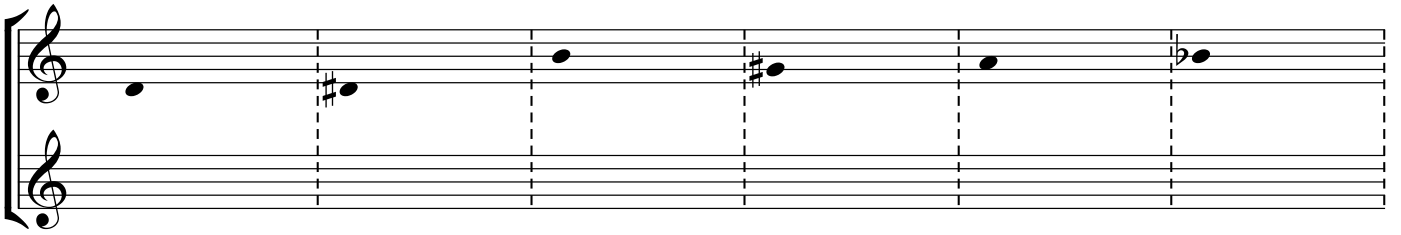

*the piece might end  
here - if you don't  
want to continue*

13

19

*the piece might end  
here - if you don't  
want to continue*

25

31
