

# méditations sur le piano 10

eva-maria houben

© edition wandelweiser **2019**

catalogue number ew16.320

méditations sur le piano 10

eva-maria houben

2019

senza tempo.

für sich selbst spielen – „per se“.

- : längere dauer; eher lang.
- : kürzere dauer; eher kurz.

vorzeichen gelten einmal vor der betreffenden note.

jeder klang verklingt.

alle klänge können einander überlappen.

insgesamt ein friedliches und sanftes verklingen.

senza tempo.

the performers play for themselves – “per se”.

- : longer duration; rather long.
- : shorter duration; rather short.

accidentals apply once before the respective note.

each sound decays.

any overlaps of sounds.

a peaceful and calm decay.

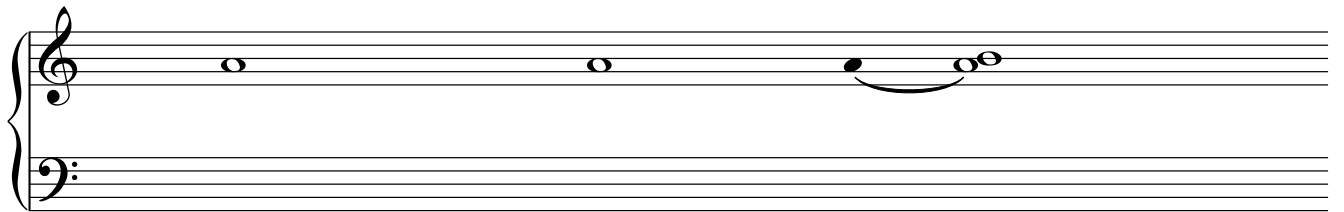
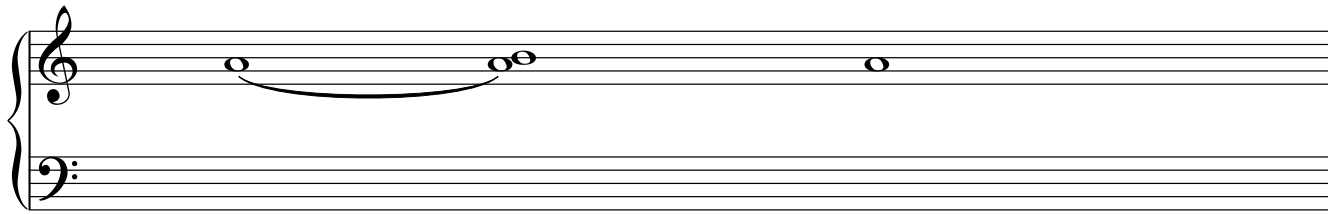
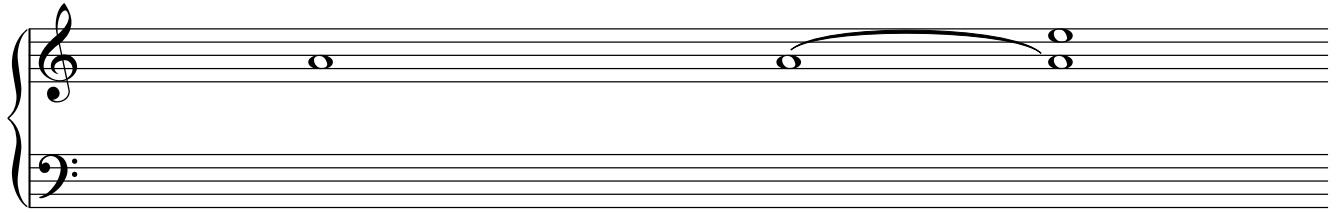
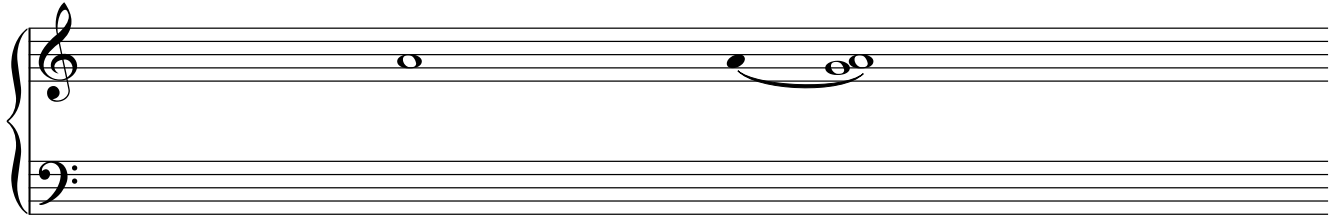

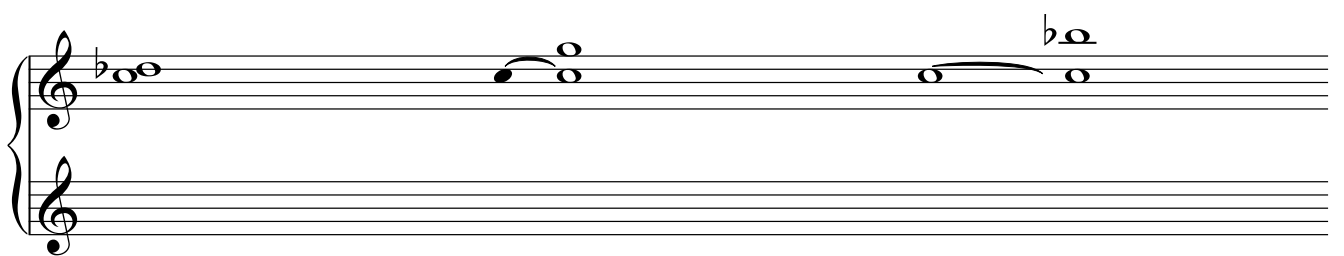
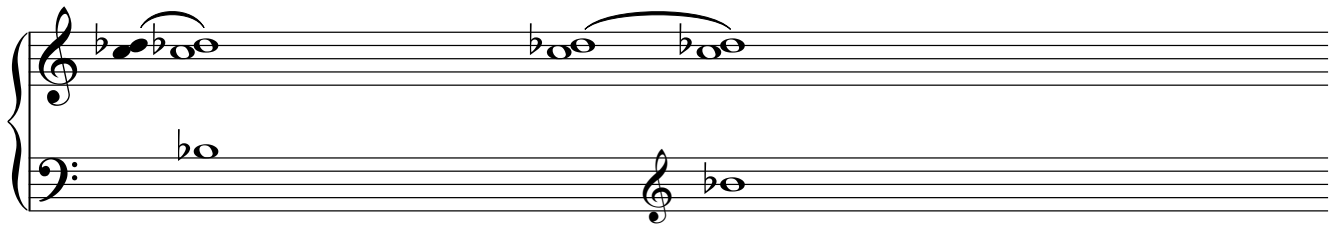
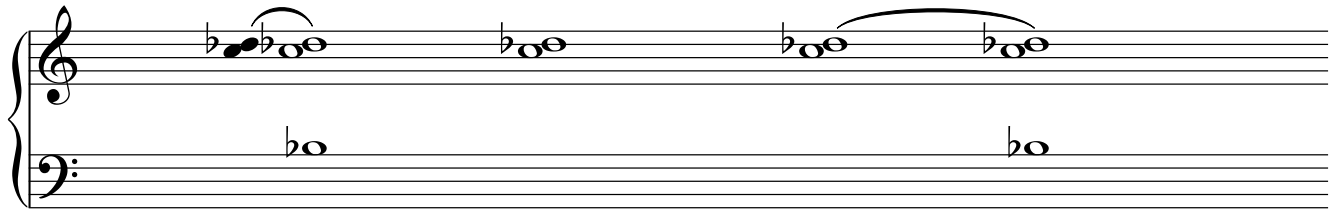
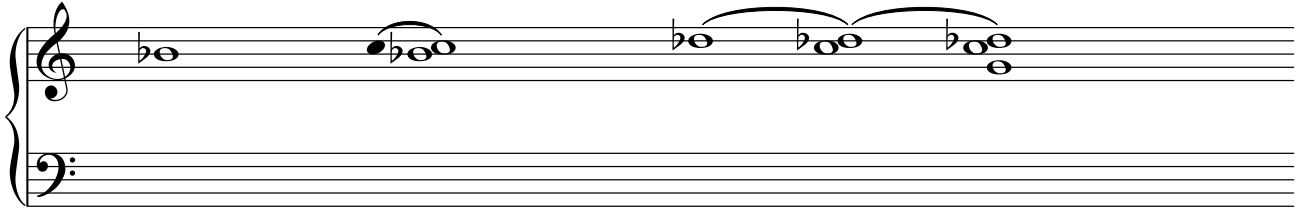

15<sup>ma</sup>

15<sup>ma</sup>

15<sup>ma</sup>

15<sup>ma</sup>

15<sup>ma</sup>

15<sup>ma</sup>

15<sup>ma</sup>

15<sup>ma</sup>

15<sup>ma</sup>

15<sup>ma</sup>

15<sup>ma</sup>

15<sup>ma</sup>

