

# chanting ballads

trumpet

eva-maria houben

© edition wandelweiser **2019**

catalogue number ew16.323

chanting ballads

trumpet

eva-maria houben

2019

For Nate Wooley.

*Listening to the trumpets of Jericho I found out that the trumpet is a voice—  
caressing, alluring, promising, questioning; and hopeful, joyful, full of wonder,  
full of grace.*

*The voice whispers: “I don’t know exactly.”*

*Moreover, our memories carry us through the millennia.*

I

*magico/ magic*

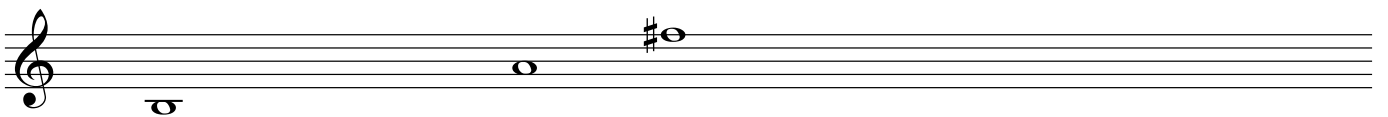
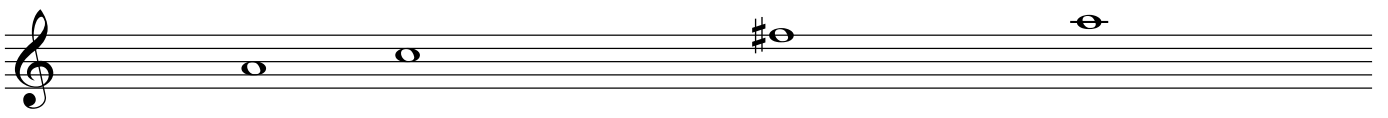
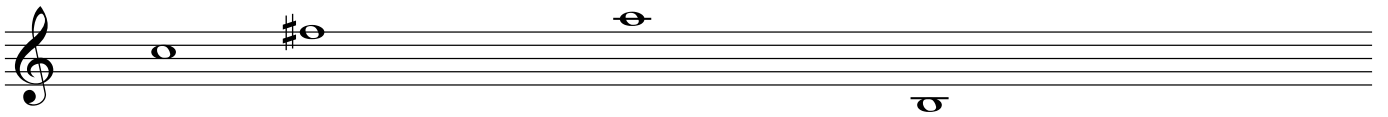
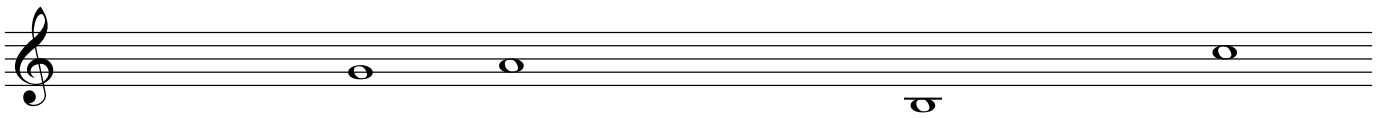
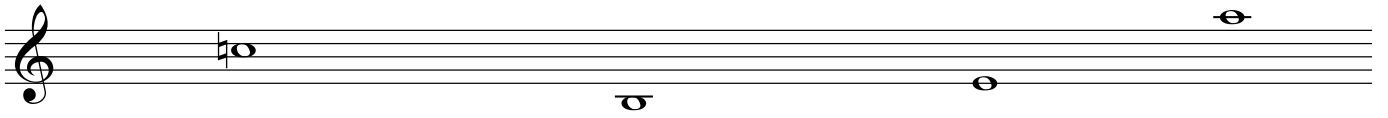
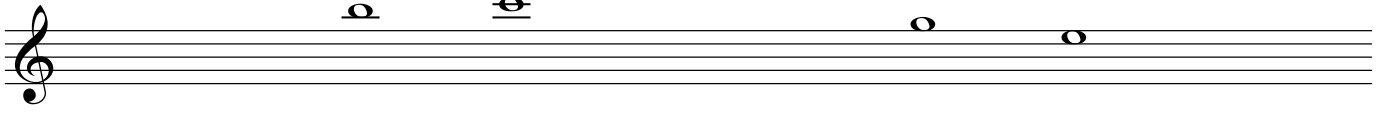
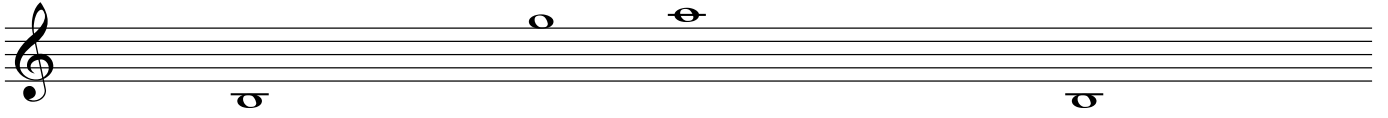

II

*incantato/ charmed, enchanted*

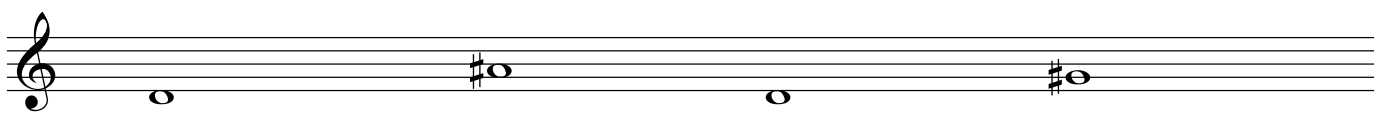
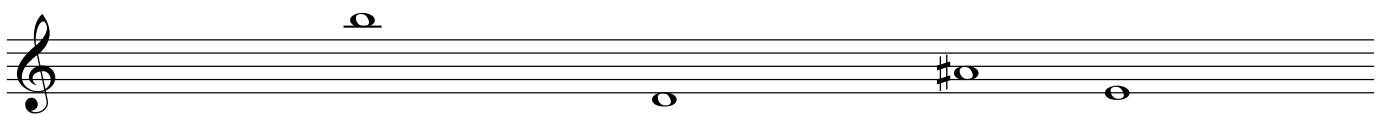
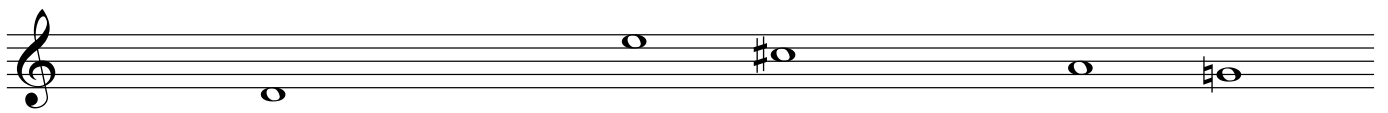
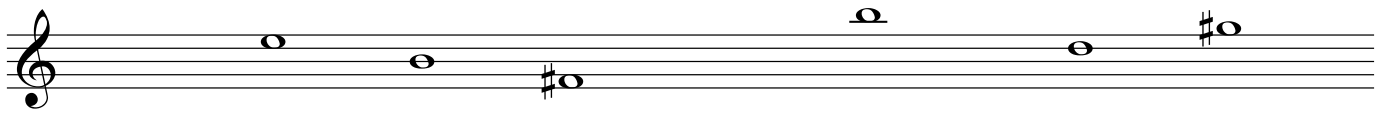
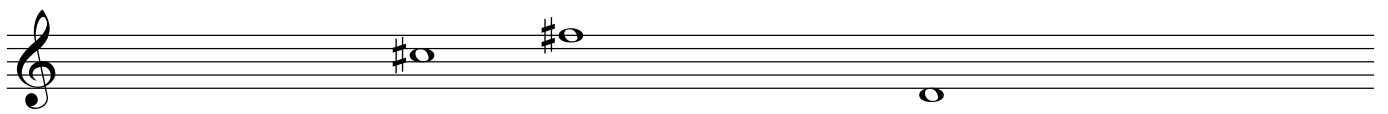
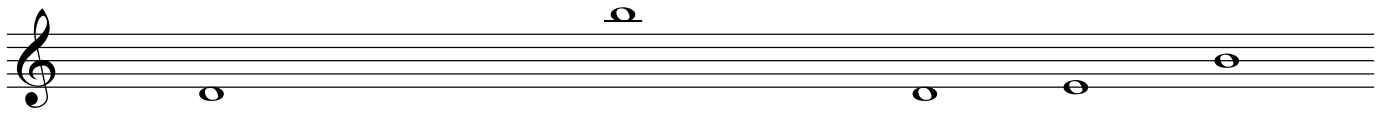

III

*filando/ spinning*

Staff 1: Treble clef, whole note on G4 with a flat, whole note on B4 with a flat and a natural, whole note on D5 with a flat.

Staff 2: Treble clef, whole note on G4 with a flat, whole note on B4 with a flat and a natural, whole note on D5 with a flat and a natural.

Staff 3: Treble clef, whole note on G4 with a flat, whole note on B4 with a flat and a natural, whole note on D5 with a flat and a natural, whole note on F5 with a flat and a natural, whole note on A5 with a flat and a natural.

Staff 4: Treble clef, whole note on G4 with a flat, whole note on B4 with a flat and a natural, whole note on D5 with a flat and a natural, whole note on F5 with a flat and a natural, whole note on A5 with a flat and a natural, whole note on C6 with a flat.

Staff 5: Treble clef, whole note on G4 with a flat, whole note on B4 with a flat and a natural, whole note on D5 with a flat and a natural, whole note on F5 with a flat and a natural, whole note on A5 with a flat and a natural, whole note on C6 with a flat.

Staff 6: Treble clef, whole note on G4 with a flat, whole note on B4 with a flat and a natural, whole note on D5 with a flat and a natural, whole note on F5 with a flat and a natural, whole note on A5 with a flat and a natural, whole note on C6 with a flat.

Staff 7: Treble clef, whole note on G4 with a flat, whole note on B4 with a flat and a natural, whole note on D5 with a flat and a natural, whole note on F5 with a flat and a natural, whole note on A5 with a flat and a natural, whole note on C6 with a flat, whole note on E6 with a flat and a natural.

Staff 8: Treble clef, whole note on G4 with a flat, whole note on B4 with a flat and a natural, whole note on D5 with a flat and a natural, whole note on F5 with a flat and a natural, whole note on A5 with a flat and a natural, whole note on C6 with a flat, whole note on E6 with a flat and a natural, whole note on G6 with a flat.

IV

*enigmatico/ puzzling*

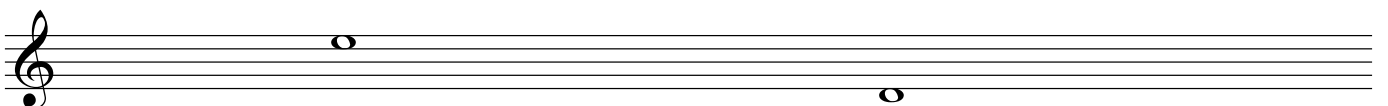
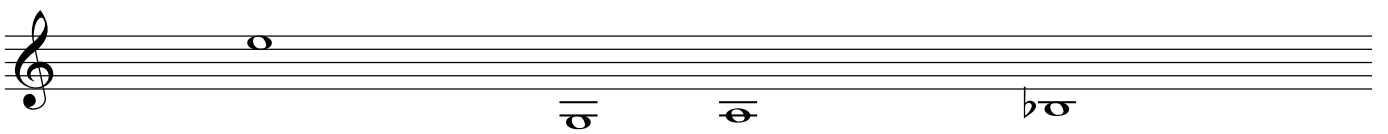
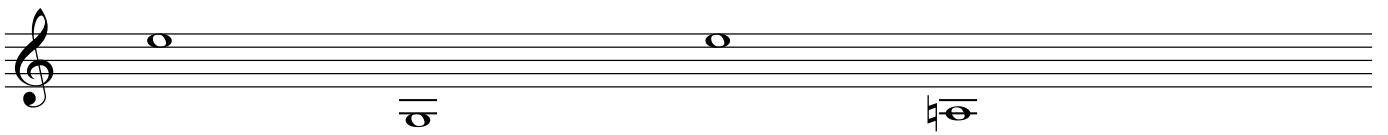
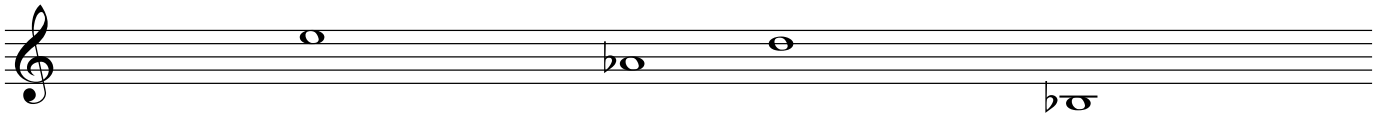
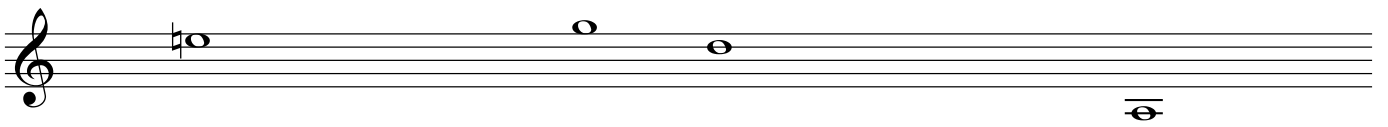
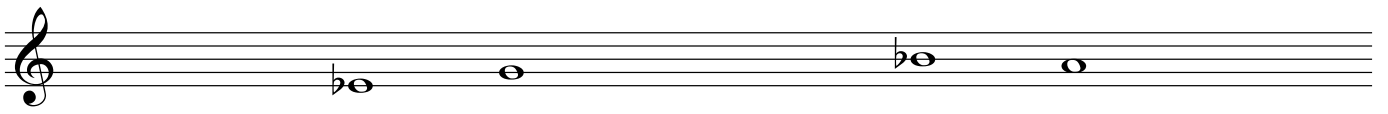
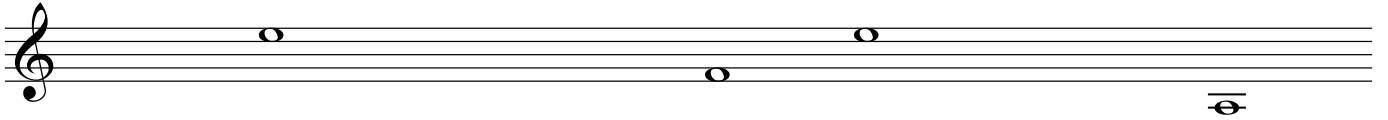

*spettrale/ ghastly, ghostly*

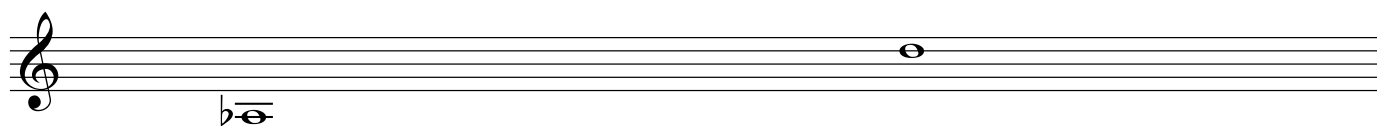
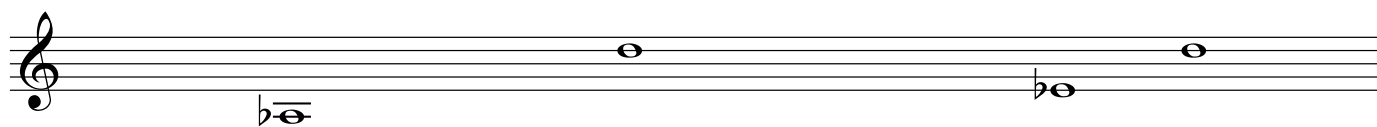
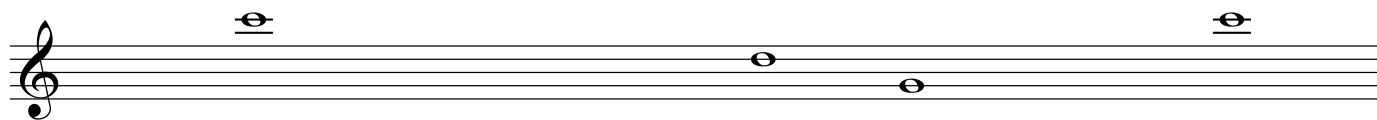
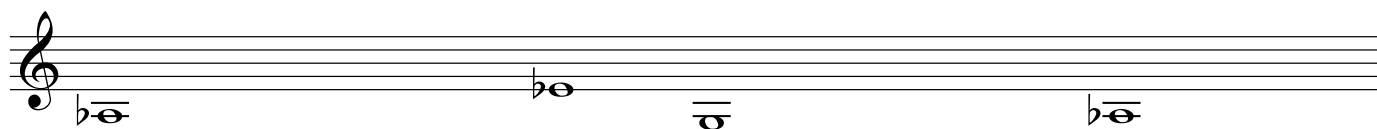
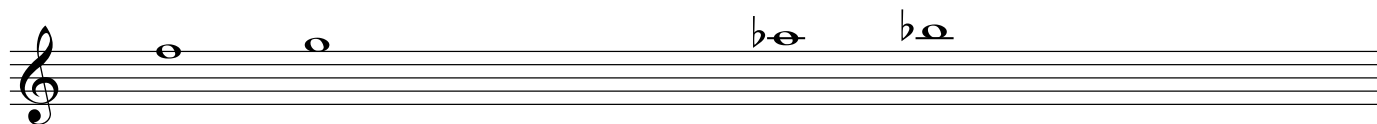
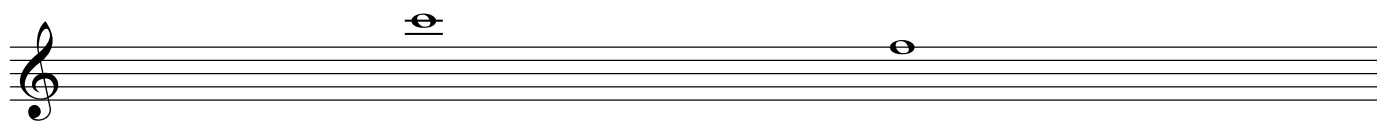

*con stupore/ with amazement*

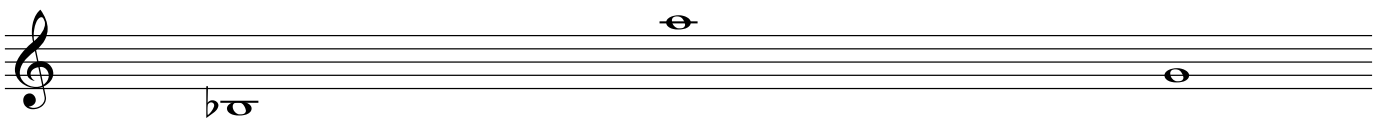
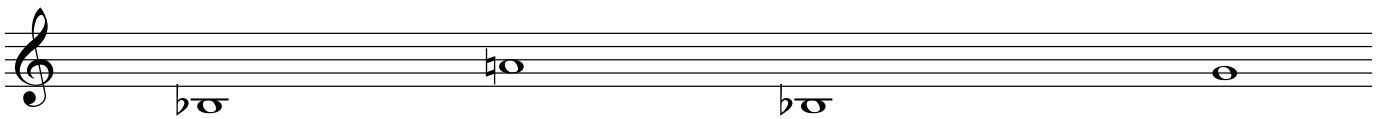
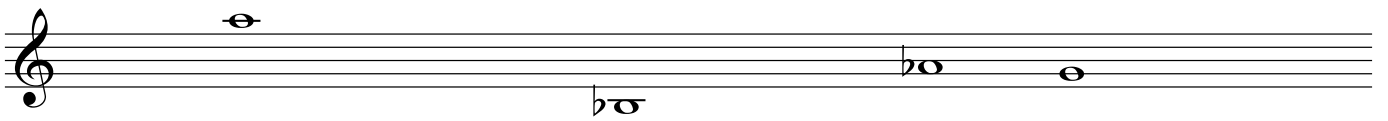
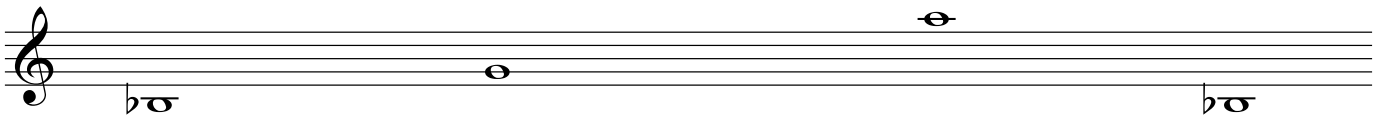
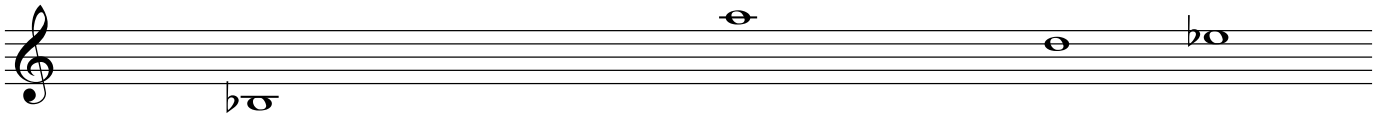

VII

*strano/ odd, strange*

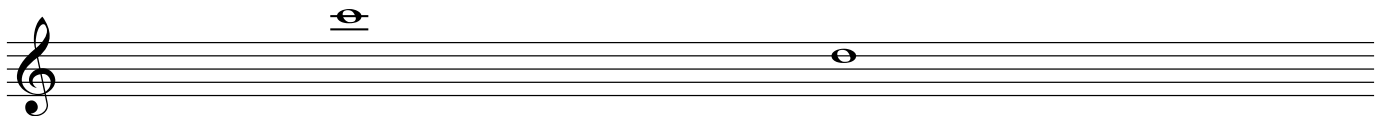
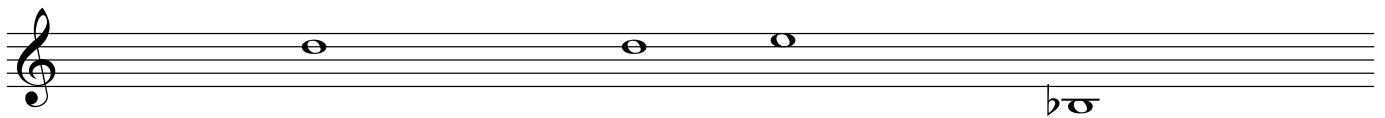
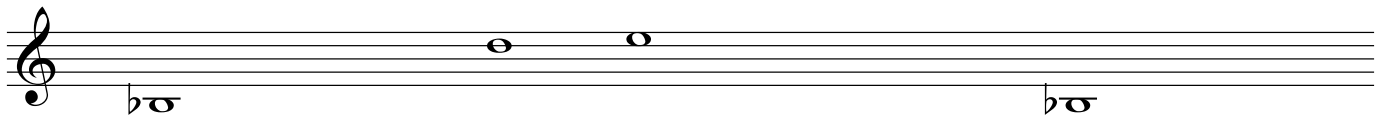
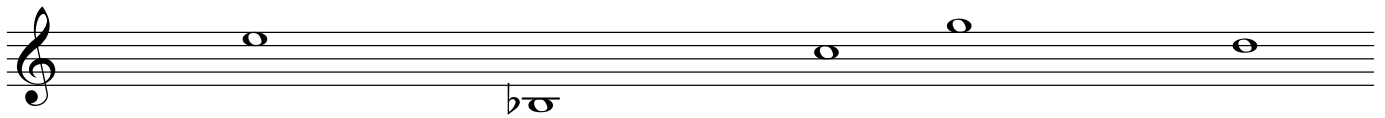
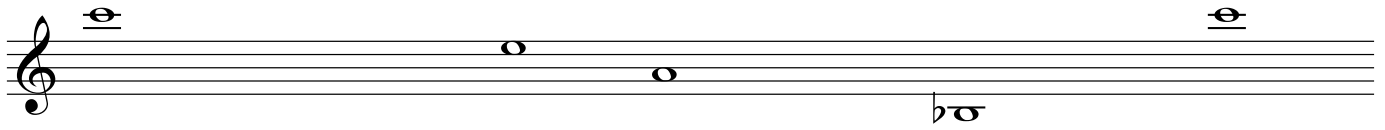
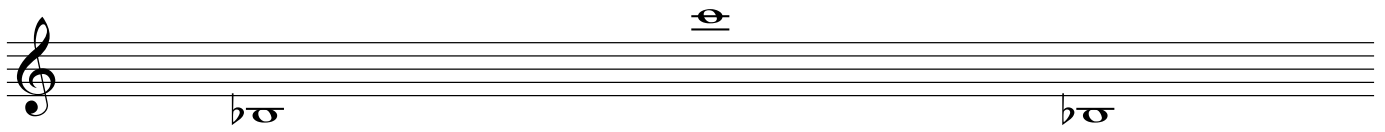
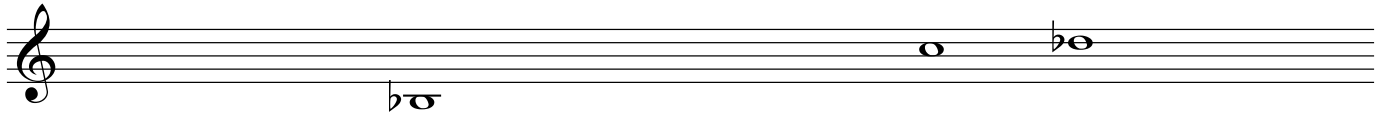

VIII

*mistico/ mystic*

