

unknown 2

piano

eva-maria houben

© **edition wandelweiser 2025**

catalogue number ew16.519.2

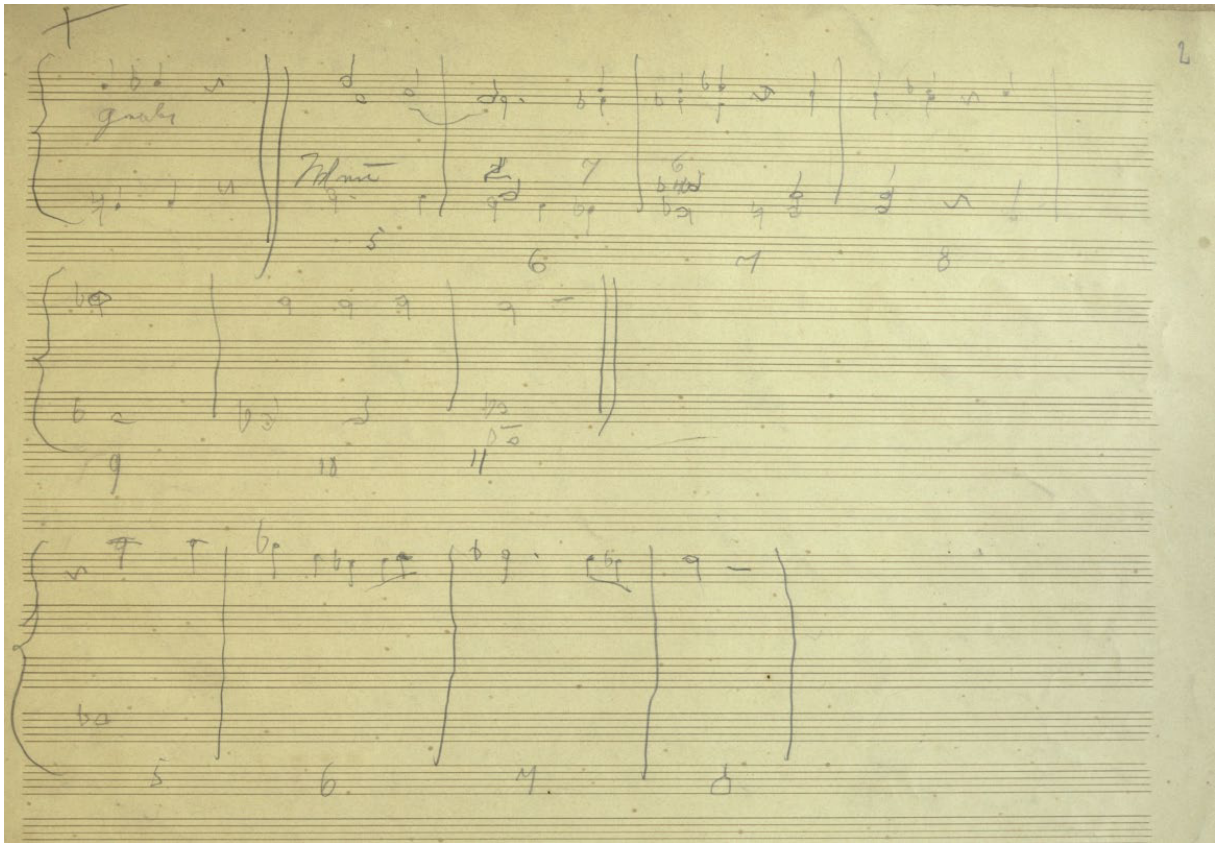

Improvisationsskizze Ischl (1890) – Anton Bruckner (1824 – 1986)

unknown

(the piano in my life)

unknown 2

eva-maria houben

2025

in one way or another

searching and (maybe) finding

maybe combining the path of the piano with field recordings and/or electronic devices and/or instrumental sounds and/or voices and/or objects and/or any media ...

maybe opening the windows and / or the doors.

maybe recording the outdoor sonority—presenting a tape of fixed media from the surroundings while playing the piano.

welcoming the architectural, social and sonic specifics of the site.

welcoming all signs of life from inside as well as from outside.

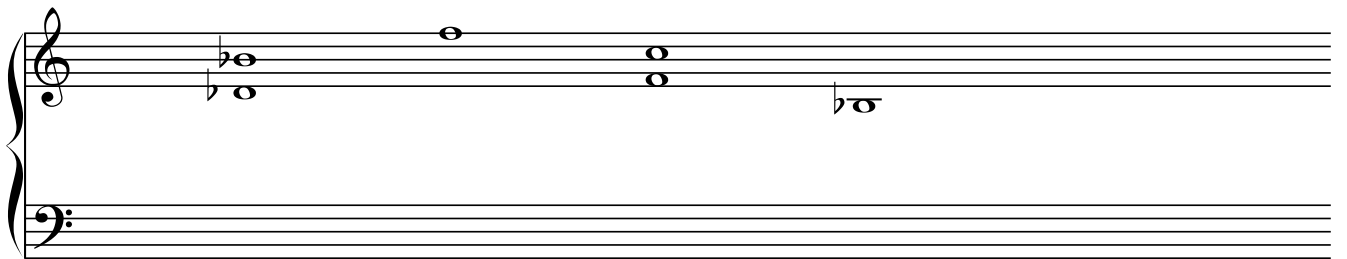

The bass staff is empty.

