

calmness – laudate dominum

organ

eva-maria houben

© **edition wandelweiser 2025**

catalogue number ew16.549

calmness – laudate dominum

organ

eva-maria houben

2025

For Carson Cooman.

senza tempo.

senza misura.

calm and quiet.

the small notes may be somewhat shorter.

laudate dominum

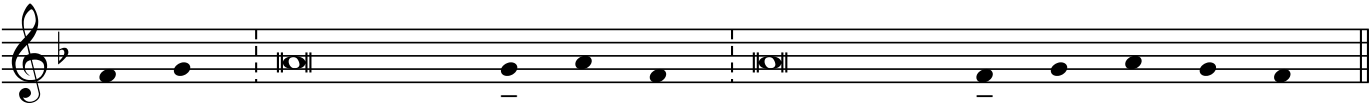

