

# wordlessness – laudate dominum

(chamber) organ

eva-maria houben

© **edition wandelweiser 2026**

catalogue number ew16.571

wordlessness – laudate dominum

(chamber) organ

Eva-Maria Houben

2026

the pieces “stillness – laudate dominum”, “calmness – laudate dominum”, and this piece “wordlessness – laudate dominum” may be regarded as a trilogy.

For Carson Cooman.

*sometimes mumbling something*

*sometimes not really knowing what to say*

*sometimes being struck dumb*

*poor and humble*

senza tempo, senza misura: daydreaming.

any overlaps.

brevis: the pedal point for a while.

big white note: long(er) duration.

small white note: short(er).

black small note: (very) short.

*laudate dominum*

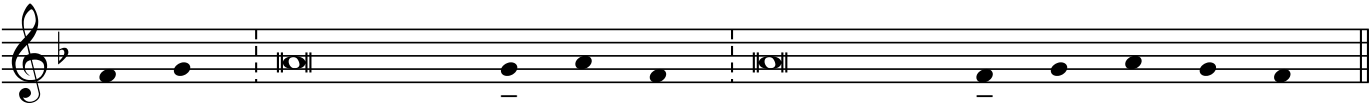

*lontano*

*very soft*

*maybe even softer*

