

Kory Reeder

**We are done for in the most
remarkable ways**

for viola and piano

(2021)

Whole notes are long.
Black notes are shorter.

Time between staves.

Strings non-vibrato.

We are done for in the
most remarkable ways

Kory Reeder

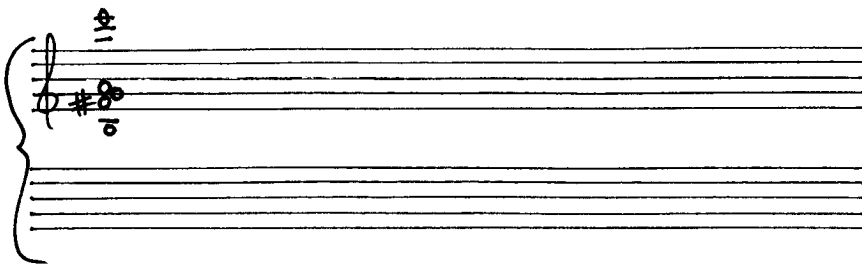
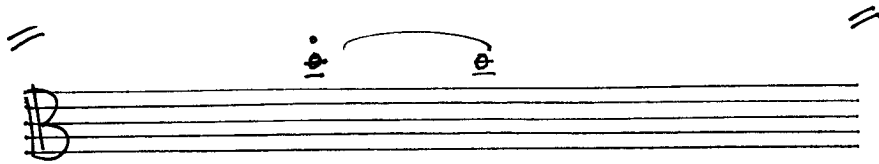
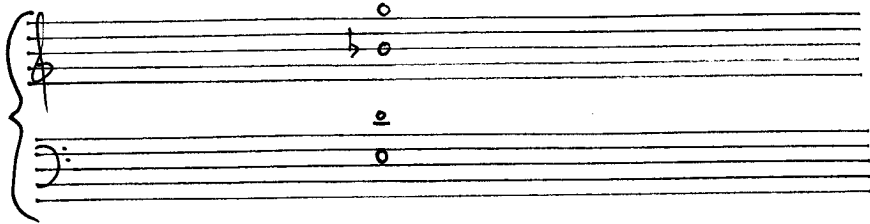
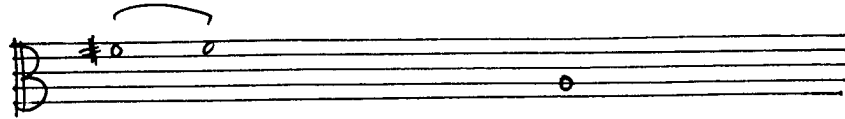

x 3

