

Kory Reeder

Old Songs

11 preludes for solo piano

(2020)

Always very soft.
Pedal always down.

These preludes are completely extractable, but also function as a set. There is an internal structure that relates to each piece and unifies the collection, but it not necessary to perform them together. However, if performed as a collection or selection, the order/sequence should be preserved.

Total duration ~35 minutes.

I	Chant I	pg 1
II	Serenade I	pg 2
III	Ballade I	pg 4
IV	Nocturne I	pg 6
V	Capriccio I	pg 7
VI	Serenade II	pg 9
VII	Ballade II	pg 11
VIII	Nocturne II	pg 13
IX	Capriccio II	pg 15
X	Serenade III	pg 16
XI	Chant II	pg 17

Kory Reeder
kory.reeder@gmail.com
www.koryreeder.com
© Kory Reeder, 2020 (ASCAP)

Chant I

Kory Reeder

Very still ♩ = 63

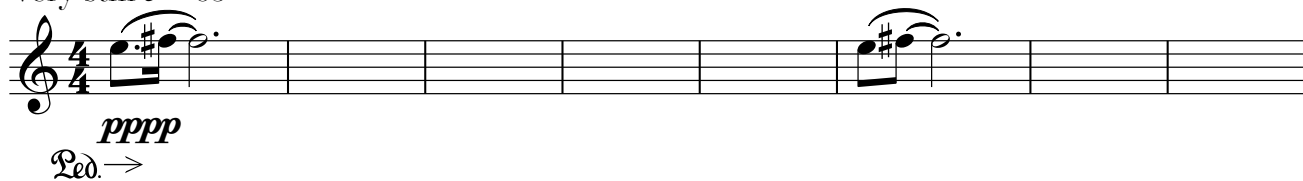

pppp
Ped. →

9

17

24

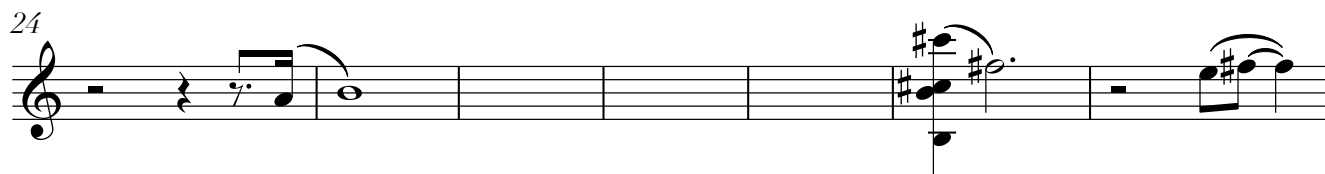

31

Serenade I

Kory Reeder

Floating ♩ = 72

pppp

Red. →

7

13

19

24

30

36

41

49

53

Ballade I

Kory Reeder

Romantic ♩ = 92

rit. A tempo

Ped. →

25

29

31

36

41

44

Nocturne I

Kory Reeder

Very Distant, Remembered ♩ = 60

pppp

16 13 16 25

4 4 4 4

4 4 4 4

Ped. →

4 20 30

4 4 4

4 4 4

6 30 7 8

4 4 4

4 4 4

9 7 8 4

4 4 4 4

4 4 4 4

Capriccio I

7

Kory Reeder

Suspended, listing ♩ = 82
poco rubato; not mechanical

pppp

Ped. →

5 *slower*

9 *slower*

12

16

21

25

31

35

40

45

49

53

56

58

62

rit. al fine

Serenade II

Kory Reeder

Gentle, Nostalgic ♩ = 78

33

37

42

48

52

Ballade II

11

Kory Reeder

At ease ♩ = 69

pppp

Ped. →

8

14

19

24

Nocturne II

13

Kory Reeder

Feel the spaces ♩ = 63

pppp

3

Red. →

8

14

12/4

4/4#

12/4

4/4#

20

3/4

4/4

3/4

4/4

24

3/4

6/4

4/4

3/4

6/4

4/4

8vb

29

32

37

43

49

Capriccio II

15

Kory Reeder

Relaxed, but with momentum ♩ = 66

Serenade III

Kory Reeder

For someone ♩ = 72

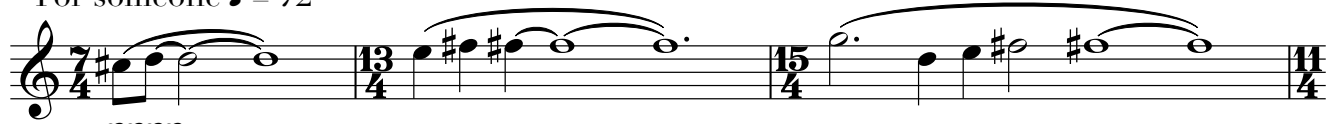
*pppp*

Ped. →

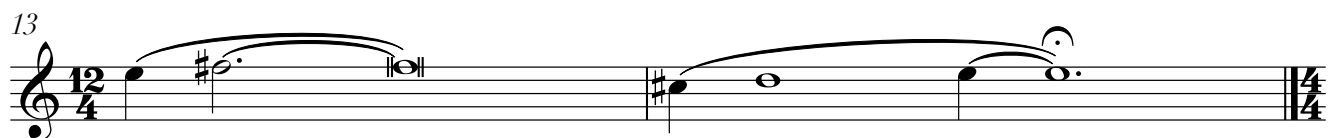
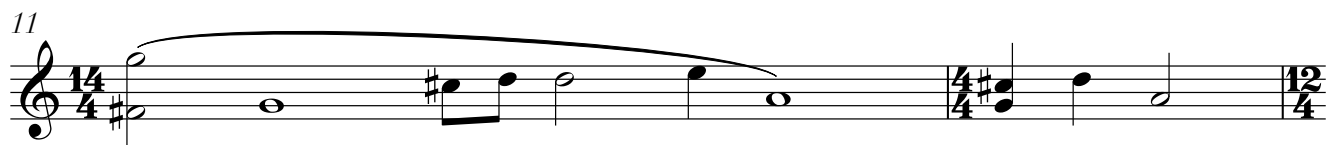
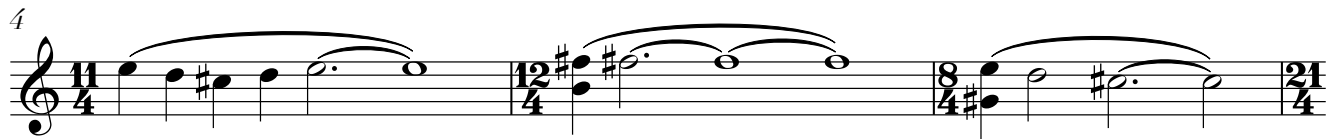

Chant II

17

Kory Reeder

Very still ♩ = 63

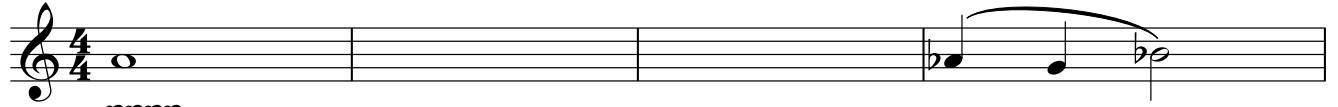

pppp
Ped. →

